10 PAGES

THE DAILY REVIEW

Want ads introduce you to buyers of real estate—if you seek such introductions.

Thirty-Fifth Year. DECATUR, ILLINOIS, MONDAY EVENING, JUNE 30, 1913. PRICE TWO CENTS. No. 181.

SEARCHING PROBE OF LOBBY CHARGES

Congressional Circles Thrown Into An Uproar By Mulhall's Revelations—Big Men "Reached" By Lobby.

Washington, June 30.—A searching investigation of the so-called "underground" system at the capitol, not only by the senate lobby committee but by a select committee of the house also, promises to be the first result of the sensational charges by Martin M. Mulhall, who claims to have been the general field "lobbyist" for the National Association of Manufacturers.

INNER CIRCLES IN UPROAR.

Mulhall's startling allegations that representatives, senators and high officials of the government had been "reached" or "influenced" that the "lobby" conducted its operations from a room in the capitol, paid money to employes there, took an active hand in making up committees and went out actively in the political campaigns to defeat congressmen who opposed legislation the "lobby" wanted, have thrown congressional circles into an uproar.

DENOUNCE CHARGES AS "LIES."

Congressmen named in the Mulhall charges are issuing statements, some of them denouncing the allegations as "malicious lies." Speaker Clark last night made a statement confirming the charge that the "lobby" had worked for his defeat. Many congressmen mentioned, however, who feel that they have been brought in without any specific charges against them declare they will not be satisfied with the senate lobby committee's investigation alone but will insist on a select committee of the house to sift the charges.

TO LOSE NO TIME.

The senate committee, however, intends to lose no time. A subpoena already served on Mulhall is to be followed by others for the men named in the published statements. Chairman Overman believes that when his process servers get through they will have spread a dragnet to bring in material for an investigation covering the last ten years doings at the capitol, at least if there is any doubt of the authority of the senate committee to investigate that far. Chairman Overman intends to have the senate extend its powers.

Mulhall's statements were almost the sole topic of discussion in official circles today.

WILSON DISCUSSES IT.

President Wilson discussed the Mulhall charges briefly today with the Washington correspondents, and said he believed the lobby on tariff legislation had ceased to embarrass anybody but itself.

When the president made his first declaration that a numerous and insidious lobby was operating in Washington he had no idea that such charges as made by Mulhall would be brought out, but, he added, he was in favor of investigating all charges, and had no doubt the senate committee would have a free hand. The president told his callers the accusations in the Mulhall statement had been called to his attention just before their publication. It was learned today that Senator Overman's attention had been also called to a portion of the charges.

GOING TO THE BOTTOM.

Chairman Overman called his committee together for a short executive conference early today and at its conclusion announced that a full investigation of the Mulhall charges had been agreed on.

"We will go to the bottom of the charges," he said, "and while I have no doubt the committee has the authority, if it hasn't we will have its authority extended."

It was decided that no meeting of the committee would be held until July 28. Charges by Chairman Lovett of the Union Pacific board, that certain men in New York had been impersonating congressmen, and in which the names of Edward Lauterbach and David Lamar were brought in, will first be taken up and the Mulhall charges will follow.

AMAZING EXPOSURE.

Chicago Tribune's Revelations Implicate Some of Nation's Biggest Men.

Washington, D. C., June 30.—The amazing exposure of the secret lobby operations of the National Association of Manufacturers by Colonel Martin M. Mulhall, one of the chief agents of the association, had the effect of a political earthquake in Washington Sunday.

The prominence of the public men named in the Mulhall revelations, as published in the Chicago Tribune, showing the octopus-like tentacles of the association touched a president of the United States and the leaders of the senate and house of representatives, as well as members of both chambers of congress, has capped the sensations which the lobby investigation by the senate up to date has brought forth.

SWEEPING INQUIRY DEMANDED.

Regarded as striking at the roots of the representative system of the government under which the American people are administered, every man in public in Washington realizes the imperative necessity of a thorough and sweeping investigation.

Not only must the guilty be disgraced and if possible punished, but it is considered of the utmost importance that those men now in official position shall be driven into retirement and others not yet known, if any these be, shall be exposed.

BIG MEN IMPLICATED.

It is expected, therefore, that William Howard Taft, twenty-sixth president of the United States, Nelson W. Aldrich, senate leader for so many years, Joseph G. Cannon, four times speaker of the house of representatives and other of less prominence will be required to come to Washington to give testimony before the committee.

VETERANS WAKE ON FIELD OF GETTYSBURG

Sing Songs of War Time and Retell Story of That Great Battle.

Gettysburg, Pa., June 30.—Twenty-five thousand veterans in blue and gray, the biggest army of its kind that has been gathered together in fifty years, woke today on the field of Gettysburg to the call of reveille and the warlike rattle of pots and pans in a score of mess tents.

SING SONGS OF WAR TIME.

Veterans who sat about camp fires until late at night, were up long before the sun climbed over the hills of the Blue Ridge. Before the electric lights of this modern camp were turned out to make way for the sun, the veterans were singing songs of war time, and the wide streets of the tented city echoed with the "ki yi" of the "Johnny reb" and the hoarse yell of his Yank brother from the north.

15,000 MORE EXPECTED.

The regular army men in charge of the camp expected 15,000 veterans to come to Gettysburg today and by night they will be prepared to tent and mess the more than 40,000 men without hitch or delay. There was no set program today and the veterans were left free to look up old friends and old enemies, swap stories of '63 and enjoy themselves in any way they saw fit.

RETELL THE STORY.

Just as soon as the rations of bacon and eggs and coffee, "fruit of the season," fresh bread and butter were disposed of in the way all good soldiers dispose of them, the real inspection of the battlefield and the retelling of the story of Gettysburg began, with all the pointed criticism that the private soldier knows so well to make.

"I ain't seen a reb yet who didn't charge Round Top and take it all by himself," said a lanky southerner, as he wandered into the quarters of the Pennsylvania contingent.

"No, and I ain't seen a Yank who didn't break up Pickett's charge by his own self," said a smiling Pennsylvanian as they shook hands.

JOINT RECEPTION.

The only set event today was the joint reception by the survivors of General Buford's cavalry and the southerners of General Wheeler's cavalry to the citizens of Gettysburg. It was Buford who discovered the gray army advancing on Gettysburg on the morning of July 1, fifty years ago, and the picket who first say the scouts of Lee swinging the Chambersburg pike fired the first shot of the greatest battle of the war. It was Buford who stubbornly fought the advance of General Heth's division of the Third confederate corps on the July morning until General Reynolds arrived and took command and Wheeler's men helped to make that joint affair a warm one.

Relatives of General Meade, General Longstreet, General Pickett and General Hill arrived today and were assigned. Colonel J. M. Schoenmaker, chairman of the Pennsylvania commission, announced today that thirty-five governors had accepted invitations to be present some time during the week.

General Hunter Liggett assumed command of the veterans' camp today and Major Normoyle of the quartermasters corps, who has been working pretty nearly twenty-three hours each day for the last two weeks, gave up the reins of office. General Liggett appointed as his adjutant Lieutenant Simon Bolivar Buckner, son of the confederate general.

HEAT IS UNABATED

Thousands In Chicago Spend Night Out of Doors

Chicago, June 30.—Chicago's hot spell which began last Friday continued unabated with the thermometer in the nineties.

Last night was the hottest of the summer and thousands of persons slept on roofs, porches, sidewalks and in back yards. Every public park was crowded.

Charity organizations continued the delivery of free ice in the tenement house district.

POLICEMAN OVERCOME ON BEAT.

Patrolman John A. Kennedy succumbed today to the heat while traveling his beat and was taken home.

Gustave Lundgren, who was overcome four days ago, took refuge in suicide.

At noon the government thermometer placed in the lofty and comparatively cool dome of the government building registered 96 degrees.

DOCTORS BUSY.

The cases cared by policemen while numerous, were few compared with those privately cared for. Physicians all over the city were kept busy attending cases of direct heat prostration, or treating the sick whose condition was seriously aggravated by the weather.

FIVE VIOLENT DEATHS.

LaCrosse, Wis., June 30.—Five violent deaths, at least four of them due directly to the terrible heat, occurred at LaCrosse yesterday.

Peter Stein, twenty-two, and Fred Pierce, seven, were drowned in the west channel of the Mississippi when they slipped off a sand bar. The Pierce boy, with his mother, had just arrived from California for a visit at the home of Stein, his uncle, and uncle and nephew had gone down to the river to escape from the oppressive heat.

John Smith, twelve, was drowned in the Mississippi at Lytles, just above town. He was unable to swim, but driven by the heat to seek a cooling place, he went to the river and got beyond his depth.

Wenzel Briedel, forty-five, unable longer to bear the suffering inflicted upon him by the hot weather, hanged himself at Barre mills on the east side of town.

An unknown man was found dead in an abandoned cottage a little below the city. It is the theory of the authorities that the man was overcome by the heat, crept into the cottage and died.

99 AND RISING.

All June records for heat were broken at 2 o'clock this afternoon when the weather bureau reported 99 degrees and rising.

FOUR MORE DEATHS AT PEORIA.

Peoria, June 30.—Four more deaths from the excessive heat and by drowning have been added to the list of dead here, making a total of ten since yesterday morning.

NEW PLAN OF DISSOLUTION

Union Pacific Would Have Until Jan. 1, 1916 to Destroy Merger.

St. Paul, Minn., June 30.—The plan for dissolving the Union Pacific-Southern Pacific merger, which Attorney General McReynolds, with the approval of President Wilson, has agreed upon with officials of the railway, was taken under advisement today by Judges Sanborn, Hook and Smith, sitting as the district court of the United States for the district of Utah.

ALLOWS TO JAN. 1, 1916.

G. Carroll Todd, special assistant to the attorney general, presented the government at the hearing at which the plan was presented and N. H. Loomis and H. W. Clarke represented the road. The plan presented today allows until Jan. 1, 1916, for the complete dissolution of the combination adjudged illegal by the supreme court.

PREVIOUS PLANS SUPERSEDED.

All previous plans are superseded by this latest one, which proposed that the Union Pacific shall exchange $38,000,000 of its $126,000,000 holdings in the Southern Pacific for the Pennsylvania railroad's entire holdings in the Baltimore and Ohio—virtually an equal amount—and that the remaining $88,000,000 shall be sold to the general public through a trust company.

No present stockholders in the Union Pacific continuing as such might buy any of the Southern Pacific stock so sold and each purchaser would be obliged to make affidavit that he was not acting in concert or agreement with any one else buying Southern Pacific to secure a new control for the Union Pacific.

The transaction would begin on Nov. 1, 1913, and if not completed by Jan. 1, 1916, the court would direct the disposition of any Southern Pacific stock remaining untaken.

The court will be asked, before approving a plan, to allow time for anyone whether an interested party or not, to interpose objections.

The government, expressly stipulates, that should any illegal conditions arise from the exchange of Pennsylvania and Baltimore and Ohio stock either under existing law or future legislation, or future interpretation of the courts of present statutes, the government would have the right, "freely to assail" the arrangement.

OBJECT TO PUBLICITY.

Mr. Loomis objected to the suggestion of Mr. McReynolds that the court direct that the plan be published that all who may be interested, whether parties to the cause or not, be given opportunity to present any objections which they regard as worthy of consideration. He also presented to the court the name of the Central Trust company of New York, to act as trustee in the sale to the public of the $88,000,000 of Southern Pacific stock held by the Union Pacific.

GOVERNOR SIGNS UTILITIES BILL

Vetoes Park Consolidation, New Auto Law, Grain Car Sweeping Act, Buying Of Logan Home And Many Others.

Springfield, June 30.—Governor Dunne signed the public utilities bill stripped of all "home rule" principles today. In explaining his approval of the mangled measure the state executive gave out a lengthy prepared document. Governor Dunne takes the ground that the utilities commission plan should be given a trial. This action takes from Chicago the right to locally control its public utility corporations and place them under the guardianship of a commission of five, to be appointed by the governor.

HARRISON STRIPPED.

Under the public utility act Governor Dunne takes from Mayor Harrison all control of the public utility corporations in the fixing of rates and the service as well as the issuance of stock and bonds.

VETOES PARK CONSOLIDATIONS.

By approving the park consolidations the governor would have placed in the hands of the mayor the control of the north, west and south park systems of Chicago. This measure was vetoed because Attorney General Lucey held it unconstitutional because the referendum clause did not stipulate that the act should be adopted by a majority vote of electors in each of the three park districts instead of a majority in the three districts combined.

DUNNE'S DEFENSE.

"Satisfactory control of public service corporations is manifestly necessary," is the opening sentence of Governor Dunne's defense in signing the public utility bill. "No one will dispute the accuracy of this statement," continued the governor. "Such control by a commission should be given every trial in this state. If that fails all will concede there is no alternative but public ownership."

VETOES NEW AUTO LAW.

Governor Dunne vetoed also the new automobile law, the bill giving the cities drastic powers to forbid the establishment of manufacturing plants in residence districts, the bill licensing mason contractors and the amendment to the commission form of government act.

The new automobile law, in the opinion of the attorney general and several judges from Chicago was so loosely drawn that convictions could not be secured on several sections.

With the veto of the new act the old law will stand.

RECALL STANDS UNAMENDED.

The amendment to the commission form of government act was vetoed on the ground that 25 per cent was too small for the recall petition, either of commissioners or to recall the commission form. The governor also objected to the feature which permitted a vote every two years on recalling the commission form. Under the present law the recall of the act can only be voted on every four years.

OTHER BILLS VETOED.

Other bills vetoed were:

The act permitting females employed in the canneries to work more than ten hours a day during the canning season.

The Cook county good roads act.

The act preventing the sweeping of grain from railroad cars.

Senator Hearn's civil service act giving veterans of the Spanish-American war and the Philippine insurrection the same rights on the preferred list as the veterans of the civil war.

The act providing that in courts having more than ten judges, three shall be assigned to sit in law while the others shall be assigned to sit in chancery suits.

The appropriation for establishing a department of agricultural extension and demonstration at the University of Illinois.

The insurance brokers' act.

The act making an appropriation of $7,500 for the purchase of the old home of General John A. Logan of Benton.

The bill requiring the holders of gas and oil leases upon expiration of the leases to release them of record.

The act appropriating $5,000 for the legislative insurance commission appointed by the Forty seventh general assembly and continued by the Forty-eighth.

Appropriations for new buildings at the Normal and Macomb Normal schools of $100,000 each.

HARRISON WILL FIGHT.

Chicago, June 30.—Mayor Harrison when told that Governor Dunne had signed the public utilities bill announced that he would fight it in the courts. He said that there are weak spots in the law which may make a legal fight profitable.

LEGISLATURE ADJOURNS SINE DIE

Springfield, June 30.—With the reading of a number of veto messages from Governor Dunne, the two houses of the Forty-eighth general assembly adjourned sine die shortly after noon today.

The governor's vetoes reduced the total appropriation of the session $1,130,000 leaving a total appropriation approximately $37,200,000, a net increase over two years ago of $8,075,000.

HUGE ARMY INCREASE

German Parliament Enlarges Forces By 17,000 Officers and 117,000 Privates.

[illegible] June 30.—The German government today secured from the imperial parliament the entire army increase it had demanded, including the six new cavalry regiments.

Imperial Chancellor Von Bethmann-Hollweg purchased this consent from the house by his acceptance of a proposal to reform the military code of justice, introduced by the Socialists on Saturday in consequence of the severe sentences pronounced by a court martial at Erfurt on Friday. Five reservists were then condemned to five years imprisonment, another to one year and a seventh to seven months for participating in a dispute in a saloon and fighting the couple of policemen after the annual muster of the reserves.

Only the Socialists, the Poles and the Alsatians in parliament voted against the final reading of the armament bill which increases the peace strength of the German army by approximately 4,000 officers, 15,000 non-commissioned officers and 117,000 privates, bringing the total of the permanent force up to nearly 870,000 men.

PRICES TO BE TAXED.

The third feature of the exciting closing sitting of the imperial parliament before adjourning was the vote on a clause in one of the bills for raising the necessary money to cover the new military expenditure. This vote definitely extended the tax provisions of the bill to the federal princes.

The German government, in announcing the willingness of the federated sovereigns to contribute to the extraordinary military expenditure, expressly declared that this was a voluntary act. Later on it issued an ultimatum declaring that any legislation covering this point would be rejected as unconstitutional. The house, however, in passing the bill made the taxation of the princes obligatory.

The house adjourned till Nov. 20.

BULGARS ATTACK SERVIAN TROOPS

Belgrade, June 30.—The Bulgarians this morning opened attack on the Servian troops along the whole line in Macedonia, according to dispatches from the Servian headquarters.

IMMENSE EXCITEMENT.

The publication of the news created immense excitement in the Servian capital.

The Servian premier, N. P. Pachitch, who was addressing the Servian parliament in support of his policy of accepting the arbitration offered by the Russian emperor when the news of the outbreak of hostilities was brought in, rushed to his office.

The excitement in the house was so great that the sitting had to be suspended and the fate of the Pachitch cabinet remains undecided.

The opposition members demand guarantees that the territory in Macedonia now held by the Servian troops shall be annexed.

GREEKS ATTACK BULGARS.

Sofia, June 30.—More fighting occurred today between the Greek and Bulgarian troops, some distance east of Saloniki. According to the Bulgarian account the Greek soldiers tried to cut the Bulgarian communication along the railroad from Serres to Drama, but were driven off by the Bulgarians after they had burned a village.

HEAVY FIGHTING.

Berlin, June 30.—Heavy fighting is in progress in Macedonia, according to dispatches received here. Hostilities opened between the Servians and Bulgarians in the neighborhood of Istip and between the Greeks and Bulgarians in the vicinity of Drama.

GREEK FLEET SENT.

Athens, June 30.—The Greek fleet was instructed today to sail forthwith to Tzagesi, a small port near the gulf of Saloniki.

King Constantine of Greece started today for Saloniki.

U. S. REPLY TO JAPAN FINISHED

Washington, June 30.—The reply to Japan's latest note of protest against the California anti-alien land law is practically finished and will go forward in a few days.

President Wilson told this to callers today and declined to intimate what the answer contained.

HAD SMALLPOX; NURSE KILLS SELF

Feared Scars on Face Would Lessen Success as Nurse.

Denver, June 30.—Miss Ora Bullard, aged twenty-one, ended her life with a bullet through her right temple yesterday at the Denver county smallpox hospital. Miss Bullard was a student nurse and had expressed fear that she would carry the marks of the disease through life and that her success as a nurse thereby would be lessened. She secured the revolver by stealth from the watchman.

Her parents, Mr. and Mrs. J. P. Bullard reside at Ashland, Kan.

FEDERAL CONVICTS IN DARING ESCAPE

Richard Osborne and Walter Layman Elude Guards at Leavenworth, Kan.

Leavenworth, Kan., June 30.—An all-day search Sunday for Richard Osborne and Walter Layman, convicts, who made a daring escape from the federal prison early yesterday was unavailing and the men are still at large.

Osborne, serving eighteen years for a robbery in Washington, D. C., had made three previous efforts to escape, in one of which he had scaled the prison wall before being apprehended. Layman, his cellmate, serving three years for counterfeiting in California, also had made a previous effort to get away, while here. He escaped once from McNiel Island, the government prison on the Pacific coast, but was recaptured.

TURNERS TOUR THE MOUNTAINS

Denver, June 30.—Excursions to the mountains by train, trolley and on foot today opened the second week's program of the Thirty-first Bundes Turnfest of the North American Gymnast Union. Having concluded their athletic contests and received the prizes late yesterday, several hundred Turners left on the three scheduled pleasure jaunts.

WILSON GOES TO CAPITOL; PURPOSE IS UNKNOWN

Washington, June 30—President Wilson made a sudden trip to the capitol just after 2 o'clock this afternoon. With Secretary Tumulty he whirled off from the white house offices carrying a large sheaf of papers. The purpose of his visit was not then known.

CONFERS OVER APPOINTMENTS.

Washington, June 30.— When the president arrived at the capitol he immediately began conferences with senators over appointments. He informed Senators Smith and Ashurst of Arizona, of his intention to name Thomas Weedon, as register and John K. Birdno, as receiver of the land office at Phoenix. Both men had been endorsed by Senator Smith.

MEN HELP OUT SUFFRAGETS; FINED

London, June 30.—Four men arrested yesterday while participating in the militant suffrage attack on the official residences in Downing street, on Premier Asquith and Chancellor of the Exchequer Lloyd George were brought up at the police court today and fined $10 each with the alternative of fourteen days imprisonment. A fifth man who had taken only a minor part in the disturbances was fined $5 or a week in prison.

RAILWAY STATION BURNED.

Leuchars, Scotland, June 30.—The important railway junction here connecting Edinburgh with Dundee and Aberdeen and within a few miles of St. Andrews golf links, was burned to the ground today.

The authorities believe the fire was started by militant suffragets who are in strong force in Dundee across the Tay.

WILL NOT ANNEX ISLE OF PINES

Bryan Refuses to Act on Plans Made by Americans.

Washington, June 30.— Secretary Bryan will take no action on the petitions from American residents of the Isle of Pines for annexation to the United States. The supreme court of the United States has decided the isle is a part of Cuba and as such cannot be annexed to this country without the consent of the Cuban government.

M'LOUGHLIN IN THE FINALS

American Champion Beats Irish-Scottish Champion In Three Sets.

Wimbledon, England, June 30.—Maurice McLoughlin, the American champion, won the first set in the semi-finals of the all-England lawn tennis singles championship today from J. C. Parke, Irish and Scottish champion by 6-4.

McLoughlin won the second set by 7-5.

McLoughlin won the third set by 6-4 and also the match. He thus reaches the final round for the championship.

LIKE A PANTHER.

The American champion with his terrific hitting and his pantherlike activity, especially during the second set, drew roars of applause from the excited spectators.

LOSES FIRST GAME.

Parke started well, flattering the British onlookers by taking the first game. He finished with a winning net cord stroke. The next two games were taken by McLoughlin, who, coming close to the net and using his favorite cross shots, quickly established a lead of three games to one. Then the Irishman rallied and with a series of beautiful passing drives crept up to 5-3 and to 5-4. As soon, however, as the Californian fell back and adopted his opponents tactics, he won the next game and the set.

RUN EVENLY.

The second set opened evenly, each winning his service until the seventh game when McLoughlin won on the Irishman's service. This and the following games were full of excitement. Applause followed the American as he repeatedly took apparently unplayable shots. Parke picked up spasmodically, but from the tenth game, he appeared outclassed and McLoughlin, remaining at the net, had his man all over the court before scoring with his winning smash.

In the third set Parke again won the opening game, but McLoughlin equalized with his service. The American appeared to be taking things easy, but a reserve of superiority was always forthcoming at critical moments. Parke led off at 3-2 off a love service but the Californian easily won the sixth game and followed it up by taking Parke's service. With the game at 5-3 in favor of the American, Parke made a final effort and by fine driving, took the score to 5-4, but this was the end. The American easily won his last service and the right to play in the final for the title.

EITHER DOUST OR KREUTZER.

Stanley N. Doust, the Australasian Davis cup team captain and Oscar Kreutzer, the German, contest their semi-final round tomorrow. The winner will meet McLoughlin in the finals.

STRIKE WHEN NEGROES ARE HIRED

C. & A. Employes Walk Out At Bloomington.

Bloomington, Ill., June 30.—Several hundred employes of the Chicago and Alton car shops struck today when the company placed four negroes at work as laborers. Inability to obtain white men forced the officials to employ the colored men, they say.

END OF HEAT WAVE IS IN SIGHT

Temperature Will Be Lower Tuesday Or Wednesday.

Washington, June 30.—An end is in sight to the hot wave that has held sway over the central states for several days. In its weekly bulletin the weather bureau predicts that the extreme heat will be broken in the plains states Monday or Tuesday, and that a cool wave will move slowly eastward. The forecast says:

"The distribution of atmospheric pressure over the North American continent and the adjacent oceans is such as to indicate a break in the hot wave over the plains states Monday or Tuesday and the Mississippi valley and upper lake regions Tuesday or Wednesday, followed by moderate temperatures in these districts during several days.

"Most of the Mississippi warm weather will prevail during the first half of the coming week, followed by moderate temperature after Wednesday or Thursday. Over the Rocky Mountain region and on the Pacific slope temperatures will average below the normal.

"The rainfall during the week will be generally light and local. A disturbance that now covers the plains states will advance slowly eastward, attended by local thunder showers, and cross the great central valley about Tuesday and the eastern states Thursday."

NINE ENTRIES IN BIG BALLOON RACE

Kansas City, June 30.—Two more entries in the National elimination baloon race that is to start here July 4 were announced today by President Myers of the Kansas City Aero club. They are Dusseldorfer, Indianapolis, G. L. Bumbaugh, pilot; aide not named.

The Goodyear, Akron, O., R. H. Upson, pilot; R. A. D. Preston, aide.

According to President Myers at least nine entries now are assured. The official entry list is to be closed tonight at the headquarters of the National Aero club in New York.

BANK CLEARINGS FOR MONTH OF JUNE

Bank clearings for the last month amounted to $2,267,275.14. The previous month they were $2,216,896.27. Last year they amounted to $2,317,544.50.

THE WEATHER.

Chicago, June 30.—Following are the weather indications until 7 o'clock p. m. Tuesday:

Generally fair weather except probably local showers in north portion late tonight or Tuesday; cooler in north and central portions.

SPECIAL REPORT FORECAST.

Springfield, June 30.—The western low pressure area is moving northeastward and is now in central Manitoba. Temperatures are falling in Minnesota, western Iowa, Nebraska and the Dakotas. A high barometer area is advancing from the middle west and will cause lower temperatures in this vicinity tonight and Tuesday. The temperatures is 10 degrees to 17 degrees above normal from central Illinois northward to Canada. The maximum temperatures at Springfield Sunday, 100 degrees, is with one exception the highest on record for June. Showers are reported in the plains states, the south and the far northwest. Conditions are favorable for a local shower tonight or tomorrow.

THE WEATHER MAP.

Chicago, June 30.—The weather map at 8 a.m. showed:

Canadian Northwest—Generally cloudy; 46 to 64 above. Local rains.

Northwest—Generally clear, 58 to 74 above. Rain at Williston, .34, Devil's Lake, .16, Moorhead, .36, Pierre, .28; Huron, .16.

West and Southwest—Partly cloudy, 58 to 85 above. Rain at Valentine, .28, North Platte, .02, Omaha, .02, Sioux City, .44, Wichita, trace, Springfield, Mo., .06.

Ohio Valley—Clear, 70 to 82 above.

Local Observations.

Following is the range of temperatures as recorded by Professor J. H. Coonradt, United States weather observer:

SUNDAY.

7 a.m.	83
Noon	94
7 p.m.	92
Highest	101
Lowest	74

MONDAY.

7 a.m.	82
Noon	98
Lowest	77

Sun rises (standard time) ... 4:22

Sun sets ...

NewspaperARCHIVE®

NewspaperARCHIVE®

DELAND BOYS WOULD BE "BAD" MEN

Run Away and Are Arrested In Wild West Costume.

Deland, June 30.—Walter Sounders and Roy McCann, each aged eighteen, left their homes Saturday a week ago and had not been heard of since, until last Saturday, June 28, when a telegram came to the parents from Waterloo, Ia., saying that the boys had been arrested and were in jail.

They were [illegible] dressed as cowboys, with revolvers. Walter Sounders is the second son of Mr. and Mrs. [illegible] and this is the second time he [illegible] home. Only a few months [illegible] he left and turned up at [illegible] Oklahoma City.

[illegible] McCann [illegible] the son of Mr. and Mrs. [illegible] McCann, the mill [illegible]. He has left home several times [illegible].

OTHER NEWS

[illegible] of Mr. and Mrs. Jeff [illegible]

Mrs. [illegible] and Nela Meth[illegible] Union School.

A. A. [illegible]

Mrs. A. C. Fowler and children have returned home from a few weeks' visit at Manteno.

George Marvel received word of the death of his uncle, Henry Marvel, in [illegible]. He was [illegible] of age.

[illegible] Marvel is visiting at Lane.

[illegible] Monti[illegible]

[illegible] will visit next week in Farmington.

[illegible] family of [illegible] of Eureka [illegible] M. H. G. Porter.

[illegible] His singer [illegible] wife.

Mr. [illegible] received word of the [illegible] of [illegible] McHue [illegible] Lexington.

[illegible]

[illegible] Christian Sunday school [illegible] two orphan [illegible] summer.

Mrs. Lucy Needman and children [illegible] with Robert [illegible].

Rev. [illegible] Methodist [illegible] Sunday [illegible].

Jake Chaney is very low.

Mrs. M. [illegible] drove to Farmer City Friday.

[illegible] house and barn were both on fire but no damage was done.

[illegible] is working for Mr. Ed. Churchill.

ST. LOUIS MAN WEDS PANA GIRL

Burt Brown One of 128 Heirs to Baltimore Millions.

Pana, June 30.—Miss [illegible] Reid of Pana became the bride of James H. Powers of St. Louis in that city Saturday. The ceremony was performed by Rev. [illegible] of St. Margaret church, [illegible] and [illegible] streets.

Mrs. Powers is the [illegible] daughter of Mr. and Mrs. J. L. Reid. She was born and reared here, and has a large circle of friends. The groom is a traveling representative of the [illegible] Rubber company of Illinois and met his wife while attending his rubber trade here in this city. Mr. and Mrs. Power will go to Chicago, Milwaukee and other northern points before returning to their home in St. Louis. They will be at home at Venita Terrace, St. Louis.

ONE OF 128 HEIRS

Burt W. Brown, foreman of the job department of the Pana Palladium, has received word from legal counsel at Baltimore that he must appear in that city on Aug. 11 as one of the 128 heirs to the estate of the late Mordicia Price, situated in the heart of Baltimore. The lease to this estate expired ten years ago when the heirs demanded settlement but the supreme court of Maryland granted an extension of time according to law of ten years at 4 per cent.

Mr. Brown is a grandson of the late Mrs. Rebecca Price-Bilsbin, granddaughter of Mordicia Price, and if the estate is settled and distributed in accordance with the explanation made by the Baltimore lawyers who are representing the heirs, Brown should receive about half a million dollars.

HEIRS IN DECATUR

There are heirs in Decatur to this estate and one other in Pana.

BRILLIANT RECEPTION.

The afternoon reception given at the home of Mrs. T. F. Russell, and her daughter-in-law, Mrs. Wilvan Russell, was one of the leading social events of the season. The affair was given in honor of Mrs. Henry Rennick, of Springfield, Ill., and Mrs. Lillian Rice, of Springfield, Mo. The guests were entertained with a musical program. Miss Pohlson, a talented violinist of Springfield, Ill., giving a number of selections which were highly appreciated. Mrs. E. J. Templeton, of this city, was accompanist. Miss Ruth Johns and Miss Josephine Bainbridge, also gave several solos.

Miss Elizabeth Gilbert and Mildred Moyer, presided at the punch bowl. The hostesses were assisted in the entertainment of their guests by Mesdames G. N. Gilbert, C. O. Paddock, O. L. Penwell, William Wade, C. W. Bainbridge, J. C. McQuigg and Miss Ione Hayward. There were seventy callers. The out of town guests were Mrs. Perelman, and Miss Lillian Westaver of St. Louis, Miss Goldie Campbell of Denver, Colo., Mrs. L. M. Bird of Aurora, Ill.

QUIET WEDDING AT TAYLORVILLE

Miss Estella Leach Becomes Bride of Indianapolis Man.

Taylorville, June 30.—Leo W. Leach of Indianapolis, Ind., and Miss Estella Leach of Taylorville were married at 5 o'clock Saturday afternoon at the parsonage of the Presbyterian church, Rev. E. C. Pires, pastor of the Presbyterian church officiating.

The couple had several attendants and after the marriage lunch was served at the Antlers hotel. The couple left for Springfield at 7 o'clock. From there they go to Decatur and thence to Indianapolis, to reside.

The bride is a daughter of Carter Leach, a prominent farmer of Mays township. The groom is in business at Indianapolis. They became acquainted several months ago at St. Louis through their names being the same.

Announcement cards sent out Saturday stated that the couple would be at home at Indianapolis after July 15.

DECISION IN OBJECTION CASES

The county judge gave a decision Saturday in several objection cases which he heard about a month ago. He overruled the objection of the Wabash to its assessment at Palmer, but overruled the objections in the following:

Roy Brown, paving on West Main cross street, Taylorville.

W. H. Moore, concrete sidewalk on West Main cross street, which replaced a brick sidewalk.

Big Four railroad, road and brige tax in Rosemond township.

B. & O. road and bridge tax in Pana township.

The objections of the Pana Coal company were overruled, excepting as to coal rights and the tax on the coal rights is annulled.

$16,000 ESTATE

The will of the late Charles B. Byers of Taylorville was filed Saturday in the county court, and gives his widow a life interest in his estate which consists of real estate worth $14,000 and personal property valued at $20,00. At her death the property is to go their children. She is made executrix of the will. It bears the date of January 22, 1913, the signature of the testator being witnessed by George E. Beyers and J. R. Smith.

VANDALIA MAIL CLERK IS DEAD

William Lakin Succumbs in Hospital Following Operation.

Vandalia, June 30.—William Lakin, mail clerk in the post office of this city, died in the hospital at Peoria Saturday night, where he went the week before and underwent an operation for cancer of the stomach. He is the eldest son of Mr. and Mrs. T. N. Lakin aged about forty years. He leaves his parents, wife, two daughters, two brothers and two sisters, all of this city, but the sisters, one in St. Louis and one in Indianapolis.

$300 FIRE.

Fire broke out early Sunday morning in the grocery store of Martin's, destroying the back room and groceries lost by water about $300.

Mrs. R. T. Higgins entertained a large number of friends at her home Saturday in honor of Mrs. Bert Felten and Mrs. J. Frost, of St. Louis who are visiting here.

Our city was well decorated with flags Friday in honor of the governor signing the equal suffrage bill.

Pearl Hagy returned Friday from a visit with relatives and friends in Washington, Ind. His wife and daughter are still there.

Harry Tate left Thursday night for California where he will spend the summer.

John Bullington left Saturday for Gettysburg, Pa., to attend the encampment at that place. Mr. Bullington was one of the boys of Virginia during the battle.

Children Cry for Fletcher's

CASTORIA

The Kind You Have Always Bought, and which has been in use for over 30 years, has borne the signature of [signature] **and has been made under his personal supervision since its infancy. Allow no one to deceive you in this. All Counterfeits, Imitations and "Just-as-good" are but Experiments that trifle with and endanger the health of Infants and Children—Experience against Experiment.**

What is CASTORIA

Castoria is a harmless substitute for Castor Oil, Paregoric, Drops and Soothing Syrups. It is pleasant. It contains neither Opium, Morphine nor other Narcotic substance. Its age is its guarantee. It destroys Worms and allays Feverishness. For more than thirty years it has been in constant use for the relief of Constipation, Flatulency, Wind Colic, all Teething Troubles and Diarrhœa. It regulates the Stomach and Bowels, assimilates the Food, giving healthy and natural sleep. The Children's Panacea—The Mother's Friend.

GENUINE CASTORIA ALWAYS

Bears the Signature of

The Kind You Have Always Bought

In Use For Over 30 Years

THE CENTAUR COMPANY, NEW YORK CITY.

DOUBT DISAPPEARS

No One in Decatur Who Has a Bad Back Should Ignore This Double Proof.

Does your back ever ache?
Have you suspected your kidneys?
Backache is sometimes kidney ache.
With it may come dizzy spells.
Sleepless nights, tired, dull days,
Distressing urinary disorders.
Doan's Kidney Pills have been endorsed by thousands.
Are recommended here at home.
You have read Decatur proof.
Read now the Decatur sequel.
Renewed testimony; tested by time.

Mrs. E. Hughes, 1620 N. Church St., Decatur, Ill., says: "I am glad to confirm the public statement I gave some years ago in favor of Doan's Kidney Pills. I had more benefit from them than from any other medicine I ever took. I used Doan's Kidney Pills, procured from the Bell Drug Co., when my kidneys were troubling me. I had pains in my back and was annoyed by dizzy spells and headaches. Doan's Kidney Pills helped me from the time I began using them, and I have always kept them on hand since. I take a few doses occasionally, when my kidneys are not acting just as they should and am always benefited."

For sale by all dealers. Price 50 cents. Foster-Milburn Co., Buffalo, New York, sole agents for the United States.

Remember the name — Doan's — and take no other.

BIJOU THEATRE

Today and Tomorrow, June 30-July 1.

The Year's Most Extraordinary Feature Picture.

ALONE IN THE JUNGLE

IN TWO REELS.

A vivid and gripping, all enthralling romance of the dangerous Animal Infested jungle lands of Africa. Teeming with bloodcurdling incidents and exciting situations. A masterpiece of fascinating realism. Selig's real lion actors, a genuine lion hunt, etc.

This is the Picture that all the Metropolitan Newspapers are Raving Over.

NO INCREASE IN PRICE OF ADMISSION

ALWAYS 5c ALWAYS.

Why It Is Easy to Borrow From Us

Our Rates Are the Lowest. Our Terms Are Most Liberal.

Loans From $5.00 to $100

We charge only for the time you use the money.

We respect your confidence and appreciate your inquiry, whether you borrow or not.

We accept for our security Pianos, Diamonds, Household Goods, Horses, Cows, Wagons, Buggies, etc.

All applications by mail or telephone given prompt attention. Payments 48 cents a week up, either weekly or monthly.

Illinois Mortgage Loan Co.

Rooms 7-8 Conklin Bldg. 144 N. Main St. Open Saturday Evenings.
Bell Phone 2841. Loans Made in All Surrounding Towns.

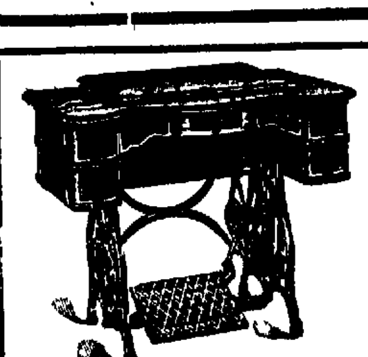

A SPECIAL DISCOUNT *of* 10%

Will be given on all Sewing Machines purchased this week.

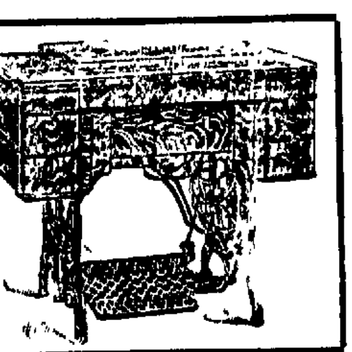

CENTRAL ILLINOIS' GREATEST STORE

Linn & Scruggs Dry Goods & Carpet Company

THE STORE WHERE QUALITY RULES

REMODELING SALE BARGAINS IN

BRAND NEW MERCHANDISE

Our buyer has just returned from New York with a large assortment of beautiful, up-to-date Summer Dresses, which we offer at far less than ordinary prices. These dainty and stylish gowns must be sold immediately to avoid damage from dust and handling during the remodeling operations. Note the great variety coupled with exceeding economy of prices:

$1.98 Beautiful but inexpensive Dresses for ladies, misses and Juniors in seasonable, up-to-date materials, which include tissues, ginghams, linens and cotton foulards, in stripes, checks and plain colors, the color range including pink, helio, blue and tans. These are garments which sell regularly for $2.50 to $3.50. Our remodeling price is **Choice for $1.98**

$3.29 This lot of handsome garments is characterized by a style and value never offered in Decatur for such an exceedingly low price. But they must be disposed of and include a most interesting assortment of Dresses in Voile, Eponge, Crepe, Linen and Lingerie materials in the regular $4.00 to $7.00 values, at **Choice for each $3.29**

$6.98 Elegant Street and Dinner Dresses in Voile, Eponge, Linen, Lingerie and Crepes, in beautiful colors and combinations, in Coat effects. Former prices of these handsome garments were $7.50 to $12.50, but during the Remodeling Sale you shall have choice of the lot at **Each $6.98**

$9.89 Never have we shown a more elegant line of Dresses at $15.00 to $20.00 than we have selected for our present stock, and we could easily hold them for a few weeks and close them out at these legitimate prices; but, they must be gotten out of the way for the remodeling, and nothing is reserved. You have choice of the entire line of these splendid values for **Each $9.89**

$15.69 **Dinner Gowns and Street Dresses** in many elegant materials, including a great many exclusive and strictly up-to-date styles and fabrics in both white and colors, not a few of which are choice imported materials. Ordinary prices on these elegant and beautiful garments are $25.00 to $35.00, but the Remodeling Sale price is for **Each $15.69**

REMODELING SALE BARGAINS IN

SMALL CHILDREN'S WEAR

SPECIAL FOR TWO DAYS

Children's Wash Dresses in sizes from 2 to 14 years and in a number of the most attractive styles, including low neck and short sleeves, large collars, etc. These garments are made of good wearing materials in fast colors, and are specially priced for two days—Monday and Tuesday, at Choice for

$1.19

Kimona Sleeve Aprons in light and dark percales, for ladies and children, and to be worn without dresses, at **Garment 50c**

Child's White Petticoat, with hemstitched flounce and tucks, for **Each 25c**

Children's Muslin Pants made with a cluster of tucks, and in sizes 1 to 10 years, at **Garment 10c**

Ladies' Cambric Drawers in open and closed style, at **Garment 25c**

Nainsook Gowns in a great variety for summer wear, with lace and embroidery trim, at **Garment 98c**

Ladies' Hand Made Chemise with pretty sprays on front of garment. A nice $1.50 garment reduced to **Each 98c**

Ladies' Tube Skirts made of muslin, to wear with narrow dresses. Several attractive styles and trimmings, at **Garment 98c**

Ladies' Nainsook Combination Suits of corset cover and drawers, slightly soiled from handling and display, we shall sell as long as they last, at **Garment 79c**

Large Size Corset Covers, trimmed with dainty lace or embroidery, but slightly soiled, at **Garment 49c**

Low Style Corset Covers trimmed with lace and embroidery, at **Garment 25c**

Gingham Petticoats, very desirable for housewear with the kimona aprons, at **Each 69c**

ELECTRO PORTRAITS FOR 19c

For a limited time longer we shall give to our customers a life size 14x17 bust portrait for 19c.

These pictures are guaranteed not to fade or rub off, and are enlarged from any good photo, tintype, post card or kodak print. You do not have to purchase either a bill of goods or a picture frame, although we shall be pleased to supply you either one at bottom figures. Bring in your photos.

NewspaperARCHIVE®
NewspaperARCHIVE®

MAN'S BODY FOUND LYING ON TRACKS

Jesse L. Carriker Killed By Wabash Train.

Jesse L. Carriker was instantly killed Sunday night, presumably while trying to alight from Wabash train No. 50, due in Decatur at 9:55. The body was found at about 11 o'clock by Peter Stibbins, an employe of the Wabash signal system, lying on the east bound main track about 150 feet west of the Church street crossing

ANOTHER TRAIN APPROACHING.

The police were notified, also Coroner Elmer Brintlinger, and the body was removed to the Monson & Wilcox undertaking establishment and prepared for burial.

A freight train was approaching on that track when the men began to remove the body. Had the discovery been a few minutes later the body might have been mangled beyong recognition

The left arm had been torn off, and the right forearm badly mangled and the man's neck was broken. A short distance west of where the body was found there were some letters and a pipe belonging to the dead man.

No one saw the accident and it is not known just how it occurred, but it is presumed he jumped from the train before it reaching the crossing and was thrown down under the wheels.

RETURNING FROM RAYMOND.

Mr. Stibbins, who found the body, was walking west along the track attending to his regular duties He had come in on train No. 50.

Mr. Carriker's parents live at Raymond. He came to Decatur about three months ago and he and his wife have been living at 146 East Main street. He has been working as a ditcher at the new Wabash shops. Sunday morning he went to Raymond to visit his parents, and it is supposed he was beating his way back on the train.

He was about thirty-five years old, and was a member of Raymond lodge, No. 480, I. O. O. F.

The inquest was held at 9 o'clock Monday morning. The verdict was that of accidental death.

VETERANS RETURN FROM ENCAMPMENT

Spanish war veterans and auxiliary members who attended the encampment in Springfield Thursday, Friday and Saturday, returned to their homes in this city, Saturday. The delegates from the Decatur camp were Berry Turner, R. S. Brown, Stanley Grimes, Alonzo Kirk and A. D. Wilson.

Members of the auxiliary who attended the encampment were Mrs. Mary Hopping, Mrs. Dora Cassell, Mrs. May Gring and Mrs. Ursula Kirk.

REUBEN COBLE LOSES PURSE HOLDING $60

Reuben Coble rural mail carrier, 436 East Decatur street, reported to the police Sunday that he had lost his brown leather pocketbook containing $60 in new bills. There were one $20 bill and four $10 bills.

Henry Saloogu, 967 North Calhoun street, reported that while he was sitting asleep in his yard, some one relieved him of his gold watch and a pass to Chicago The watch has his name in it.

Frank Kosienski, 1331 Johns avenue reported his bicycle had been stolen from the corner of Wood street and Broadway.

Mrs. Fred Leslie 1676 North Broadway, reported that she lost a $10 bill at the Transfer house

"The Store with the Electric Fans."

See Tomorrow's Review For Wednesday's Bargains.

The Wm. Gushard Dry Goods Co.

See Tomorrow's Review For Wednesday's Bargains

Expansion-Remodeling-Invoicing

A Triple Power That Forces Our July Sales

PRICES TAKE ANOTHER DROP TOMORROW, JULY 1st

THERE is a combination of imperative demands that force us to sacrifice Summer Merchandise during the month of July. It is nothing unusual to read of July Pre-Inventory Sales or July Clearing Sales as it is customary for most stores to close their semi-aanual inventory July 31st.

We're Building Anew. We're Remodeling the Old. We're Invoicing

WITH us, floor space and shelf room is more attractive than any profits we might make in regular merchandising. Our remodeling is by far, the most extensive ever attempted by any store in Decatur. Workmen have already spent seven weeks continuously on our various floors and we do not anticipate completion in less than six weeks more.

THIS week will probably complete the work on our new third floor. Then the workmen come down on our second floor. Merchandise must be moved from their path. We want your assistance. We are lowering prices to the point that will make these the most attractive sales of the summer.

THE enormous success that is sure to attend these Gushard sales is largely due to the simple fact that our merchandise throughout the store has been carefully selected. Gushard sales are not composed of lots made up of buyers' and manufacturers' mistakes. Furthermore, you can place absolute dependence in our advertising and our representations.

UNUSUAL bargains will be conspicuously displayed in every department--on every floor. In this announcement we mention four special features from our carpet and drapery stocks that soon must be moved to our new floor. Watch daily papers carefully as these sales progress.

Linen Couch Covers, $1.50

Linen Couch Covers in beautiful stripe effects. Tans, greens, red and brown color combination, 2¾ yards long, 54 inches wide, fringed on all four sides. Pure linen and guaranteed to launder and ideal for summer cover for couches and hammocks. Exerta special for Tuesday only..... **$1.50**

15c To 40c Matting, 10c

Japanese and China Matting. Final clearance of all matting. 15c, 20c, 30c, 35c and 40c values in lengths ranging from 5 to 25 yards. Tuesday, we lower the price to a yard..... **10c**

Sleeping Porch Shades, $2.43

Final Clearance of all porch shades. Genuine German net, 6 ft. wide, 7 ft. 6 inch drop. Come in brown, blue and green trimming, marked for quick clearance..... **$2.43**

Size 8 ft. by 7 ft. 6 in. for $3.43.

Crex Grass Rugs Reduced

Final Clearance of all Crex Rugs and ideal porch covering.

9x12 size reduced to	$5.98	4-6x7-6 size reduced to	$2.25
8x10 size reduced to	$5.48	3x6 size reduced to	98c
6x9 size reduced to	$3.98	27x54 size reduced to	69c
		18x36 size reduced to	29c

NewspaperARCHIVE® NewspaperARCHIVE®

Several Hundred People Hear Lecture On Christian Science

An audience of several hundred people heard the lecture delivered by Virgil O. Strickler of New oYrk City, a member of the board of lectureship of the Christian Science church in Boston, in the Powers, Sunday afternoon, at 3 o'clock. The speaker was introduced by Edward L. Ripley. Mr. Strickler was a most interesting talker and his lecture was greatly appreciated.

The number of out of town people in the audience was decidedly noticeable, there being representatives from Springfield, Quincy, Bloomington, Champaign and Newman.

The thing that differentiates Christian Science from other systems of religion is that it both preaches the Gospel and heals the sick. And the thing which has caused the most comment about Christian Science is that it claims to heal the sick without drugs, by spiritual means only, through the medium of prayer.

CHRISTIAN SCIENCE HEALS

The fact that Christian Science does heal the sick is now so well established that it is admitted even by those who are not Christian Scientists, and some physicians are now sending their patients whom they consider incurable to Christian Science practitioners for treatment.

1000 YEARS OF DRUGS

After four thousand years under the drugging system not one disease has ever been permanently eradicated. In almost every generation during that long period of time learned men in the medical profession have announced new discoveries in medicine or surgery which they confidently asserted would destroy disease, but, in spite of all such boasted discoveries, there are more diseases today than there were 500 years ago and every year adds to their number.

The question naturally presents itself to every thoughtful person as to how long the medical profession itself, as well as the laity, will go on in the belief that drugs and surgery are the only means through which mankind can be delivered from diseases, when, after diligently trying such means for so many centuries, not one disease has been permanently eradicated, nor the increase in the number of diseases prevented. For the hope of mankind there must be some better way, and Christian Science claims to teach that better way.

It is a fact that at the present time there is going on a great change of belief in the medical profession as to what is the best method for healing the sick, for the profession is now drifting rapidly away from the use of drugs.

To find out how religion can heal sickness and destroy sin, it is first necessary to understand what is religion. There are many different forms of religion. It is said that there are more than two hundreds sects of the Christian religion alone. Every one will concede that, at least, some of the religious beliefs entertained by people are erroneous, although each one believes very sincerely that his particular belief is the true one. In order to gain the benefits which the Bible promises shall come to true believers, it is necessary to get rid of that which is erroneous in religious belief and practice, and to find out what constitutes true religion.

Jesus said, "Ye shall know the truth, and the truth shall make you free." Christian Science shows that it is the effect produced by Truth operating in human consciousness destroying superstitious, false, and vicious beliefs, that must and will, some day, emancipate mankind from bondage to sin, disease, and death.

GOD

In trying to ascertain what constitutes religion the very first subject to be considered is that which relates to God. Everyone must agree that a correct understanding of God is essential as the foundation of religion. Any system of religious teaching that is founded upon an imperfect or erroneous conception of God, must necessarily fail to bring to its adherents the help and comfort for which they seek.

Another subject that enters into the religious life of all people is that of prayer.

It is stated in the 5th Chapter of James that, "The prayer of faith shall save the sick." There is no ambiguity about the language. It is not indefinite or uncertain in any particular. It is, in fact, as positive and direct a statement as can be made with human language. And yet, it would seem that one of two things must necessarily be true, either that statement in the Scriptures is wholly false, or else people have not known how to make the prayer of faith throughout the centuries, for, except in sporadic instances the sick have not been saved as the result of scholastic prayer. It, therefore, becomes a subject for legitimate inquiry in order that it may be determined, if possible, whether or not that statement in the Scriptures is true.

Every person desires to know how to make true prayer. All people desire good and not evil. Since, through Christian Science prayer, so many people have found health, contentment, and peace, it is plain, that sooner or later, every thinking person will desire to know how to pray as Christian Science teaches.

It then becomes easy to understand the immense significance of the words of Jesus, when he said, "Ye shall know the truth and the truth shall make you free," for when the human mind is filled with truth instead of error, the body will respond with harmony instead of with discord. It also becomes self-evident that humanity must and will be emancipated from bondage to sin, sickness and death, not through drugs, nor through reliance upon dead ceremonies, nor through a blind unreasoning faith but through the regeneration of the human mind.

Is that not precisely what St. Paul meant when he said, "Be ye transformed by the renewing of your mind?" Can there be any other way for suffering men and woman to be liberated from evil conditions, and transformed into the likeness of the perfect man, except through the conscious evangelization and regeneration of the human mind? Christian Science points out the way. It is the Science of right thinking and right living, in contradistinction to erroneous thinking and wrong living.

MRS. EDDY.

Some day all mankind will recognize the immeasurable service that Mrs. Eddy has rendered to humanity by her discovery of Christian Science. Through her teaching she has elevated religious understanding from a theoretical to a practical basis. She has taught the world that it is the mission of religion to heal sickness, sorrow, and unhappiness, as well as to destroy sin and has so clearly defined the process by means of which these results may be accomplished as to make it possible for every person to prove it for himself, and thereby to heal himself and others. Christian Science is applied Christianity just as truly as engineering is applied mathematics. There is no mystery about it, and when one does his work correctly, according to its rule, healing and regeneration must follow.

PITTSFIELD MAN TO CENTRAL CHURCH

W. H. Cannon Recommended for Pastorate.

Rev. W. H. Cannon, pastor of the First Christian church at Pittsfield, Ill., has been nominated for the pastorate of the Central Church of Christ. The elders at a meeting Sunday afternoon recommended to the deacons that they bring Mr. Cannon's name before the congregation and that a call to the pastorate be extended to him.

Mr. Cannon will be in Decatur next Sunday to occupy the pulpit at both services and it is expected that the call will be extended at one of those services. Should he accept any call that may be extended, Mr. Cannon will begin his duties Sept. 1.

YEARS AT LINCOLN.

Mr. Cannon is fifty years of age and has been in the pastorate for twenty-five years, eleven of which he spent in Lincoln. He filled the Lincoln position four years resigning to take another pastorate. After less than a year's absence, he was urged to return to Lincoln and remained seven years. This was previous to going to Pittsfield, a pastorate he has filled for five years.

Mr. Cannon was graduated from Eureka college and also attended Drake university at Des Moines. His oldest son is a teacher in Eureka college and a daughter is teaching English in the Eureka high school. One son is a student at the University of Illinois and another has been attending the Pittsfield school.

FIRST BAPTIST.

The board of trustees of the First Baptist church will have a meeting with the finance committee tonight at 7:15 in the church office.

The usual mid-week prayer meeting will be held.

The members of the boys and girls go to church club will be guests of the pastor, Rev. J. F. Mills, Wednesday afternoon from 3 to 5 o'clock in the Sunday school rooms.

FIRST UNITED BRETHREN.

A business meeting of the Christian Endeavor society of the First United Brethren church will be held Tuesday night.

The church will entertain the Cradle roll Wednesday afternoon from 2:30 to 4:30 o'clock.

FIRST CHRISTIAN.

There were four additions to the First Christian church Sunday morning and in the evening the four, who were little boys, were baptized at the union service at the Central church.

The General Aid society will have its monthly business meeting Tuesday afternoon at 2:30 in the Y. M. C. A.

The Third ward Aid meets Wednesday afternoon with Mrs. A. C. Foster, 961 North Union, the Fifth ward Wednesday afternoon with Mrs. Nemyer, 1009 East North and the Seventh ward Wednesday afternoon with Mrs. H. Gane, 250 West Eldorado.

FIRST METHODIST.

It was announced in the adult department of the Sunday school Sunday morning that the membership of the cradle roll had now reached 406. Attendance at Sunday school was reduced by the weather though over 500 were present.

The Standard Bearers will have a picnic at Fagles' park Tuesday afternoon at 2 o'clock. The program will be in charge of Faith Sampson. All members should be present.

The regular meeting of the Woman's Home Missionary society has been postponed from Friday until next Tuesday afternoon.

CHURCH OF GOD.

There was one addition to the Church of God Sunday morning. At the evening service there was one baptism.

The Young Men's Bible class will have a social Thursday night at the home of Jerome Braden, 2155 North Church street.

The Woman's Missionary society will meet Thursday afternoon at the church.

The fifth in the series of sermons on "Joseph" will be given next Sunday morning and it is especially desired that all the men be present.

FREE METHODIST.

The Free Methodist church has secured the services of Rev. J. W. Kelley and wife of Kentucky for a two weeks' tent meeting to begin July 15. Mr. and Mrs. Kelley are both good preachers and successful evangelists, having had years of experience. Mr. Kelley was district elder of this district about ten years ago.

Services yesterday were well attended in spite of the heat, two families coming several miles from the country. The pastor's text in the morning was from James 5:19-20, "Brethren if any of you do err from the truth, and one convert him, let him know that he which converteth the sinner from the error of his way shall save a soul from death and shall hide a multitude of sins." The text in the evening was from 2 Cor. 8:9, "For ye know the grace of our Lord Jesus Christ, that though He was rich, yet for your sakes He became poor, that ye through His poverty might be rich."

ALL DAY SERVICE.

Missionary Meetings at Brethren Church Sunday.

An all day missionary service will be held Friday at the church of the Brethren. In the morning at 10 o'clock an address will be delivered by Elder W. B. Stover, a returned missionary from India. He has been for seventeen years on the field. In the afternoon at 2 oclock a program of songs, recitations and short addresses will be given.

Services yesterday were well attended in spite of the heat. For Sunday school ninety-six were present. The subject of the pastor's morning sermon was "Two Kinds of Soil" and in the evening he spoke on "The Rent Veil of the Temple."

The church services will continue as usual during the hot weather. The Christian Worker's meeting will be at 7 and the preaching at 8 in the evening. The preaching services will be made short.

The Wednesday night service will be at 8 instead of 7:30. The lesson will be the second chapter of 1 John.

The Ladies' Aid society will meet at 1 o'clock Thursday afternoon at the church and the teachers' meeting will be at 3 Thursday evening.

ST. JOHN'S EPISCOPAL.

The Sunday vesper services which are held in St. John's Episcopal church Sunday afternoons at 4 o'clock have been suspended until the first of September, at which time they will be resumed.

The parish and Sunday school picnic, which was postponed from last week will be held July 10. The special car will leave the interurban station at 1:30 o'clock for Fairies park.

Dr. W. D. Stires will take his vacation during the month of August and it is very likely that no meetings will be held during his absence. He expects to spend most of the time with a school friend at Aurora, Ill.

FIRST CONGREGATIONAL.

The women of the First Congregational church held a birthday party this afternoon at the home of Mrs. Edna Lindsay, corner of Webster and Cantrell streets. It was a farewell to Mr. and Mrs. Luther Barnard who were charter members of the church and who are going west to reside.

The young people of the church will take the 6:45 o'clock interurban tonight going to Faries park where a swimming party will be enjoyed. They will return at 9 o'clock.

The girls' club will have a picnic at Fairview park Wednesday afternoon at 3 o'clock.

Next Sunday communion service will be held.

GERMAN METHODIST.

Seven persons were received into the German Methodist church Sunday. It was decided by the church to omit the evening services during July and August on account of the heat.

The only meeting this week is the Wednesday night service.

ST. PAUL'S GERMAN LUTHERAN.

The annual picnic of St. Paul's congregation will take place Wednesday at Fairview park.

The church elders will meet at the school Thursday evening.

The quarterly meeting of voting members will be held next Sunday afternoon.

Rev. Theodore Lohrmann, the pastor, preached at the mission day festival in Sadorus Sunday and Rev. Frank Germann occupied the pulpit here.

SECOND UNITED BRETHREN.

The Woman's Bible class of the Second United Brethren church will meet Tuesday afternoon with Mrs. Samuel Rainey.

Choir practice will be held Wednesday night.

The Ladies' Aid will meet Thursday afternoon at the church.

The church has purchased the lot at the corner of College and Olive streets as the location for its church but no decisions has yet been made as to whether a new building will be erected or the old one moved.

ENGLISH LUTHERAN.

The church council of the English Lutheran church will meet this evening.

THIRD UNITED BRETHREN.

The Ladies' Aid society of the Third United Brethren church will have a business meeting Thursday afternoon at the home of Mrs. Myrtle Caldwell.

The Men's class, the Otterbein Brotherhood, will give an ice cream social Friday night on North Morgan street near Center.

ST. JOHANNES' GERMAN LUTHERAN.

The building committee will meet Tuesday night at 8 o'clock.

The monthly meeting of the young people's society will be held Thursday night.

GRACE METHODIST.

The Wednesday night service at the Grace Methodist church will be held in the basement of the church. This is the only meeting of the week.

EAST PARK BAPTIST.

The Ladies' Aid society of the East Park Baptist church will meet Wednesday afternoon.

The Baptist Booters will meet at the church Thursday evening.

RIVERSIDE BAPTIST.

A double silver medal contest will be held tonight at the Riverside Baptist church.

The annual meeting of the church will take place Wednesday night. It is desired that all members be present.

Anniversary.

Mr. and Mrs. E. T. Ward of 602 Grand avenue, were given a pleasant surprise at their home Tuesday night, the occasion being their fourteenth wedding anniversary. While Mr. and Mrs. Ward were at the concert about twenty of their friends took possession of the house and upon their return they found it to be beautifully decorated in purple and white. An elegant lunch was prepared and served.

Mr. and Mrs. Ward were presented with a crystal basket and a rocking chair.

ECZEMA FOR 20 YEARS

CURED BY OUR RELIABLE SKIN REMEDY SAXO SALVE.

For twenty years I suffered from eczema. My skin would break out and itch and burn terribly. I heard of Saxo Salve and decided to try it. After two or three applications I found great relief and before I had used one tube I was completely well. If it will benefit others who suffer from eczema you may publish my letter, as I believe Saxo Salve will do just what you claim it will."—A. Pritchet, Shelbyville, Ill.

It is astonishing, even to us, to see how Saxo Salve, our new remedy for skin affections, allays the itching, softens, soothes and heals the skin in all sorts of eruptive disorders, such as eczema, barber's itch, ringworm, tetter, etc.

It is guaranteed to help you — we cheerfully give back your money if it does not. Ellis W. Armstrong, Druggist, Decatur, Ill.

P. S. If you are weak and run down, no strength, no appetite you need Vinol. We guarantee it.

Use Your Phone

THE DECATUR DRUG CO.

THE BIG DRUG STORE

H. C. BURKS, Reg. Ph., Mgr. 331-333 NORTH WATER ST.

Prompt City Delivery

MADE BY KIRK CHICAGO

We carry a large assortment of Kirk's Soaps. There is no better line sold than these standard goods; we recommend them to particular people who want delightful and exquisite Toilet Soaps. One of our leaders is

Large cake a fine wholesome product, pure and delightful, 10c cake, 3 cakes..... 25c

For the children, try our Juvenile cake at 10c

GARTSIDE'S

Iron Rust Soap

REGISTERED U. S. PAT. OFFICE

Will remove all stains that ordinary soap will not remove. Will not injure the fabric or most colors.

Removes iron rust from marble; such as steps, sills, and house fronts. Will remove ink spots and takes yellow cast out of white clothes. Has many other uses. An especially fine mechanics' soap. Will remove lime or cement. Guaranteed superior to any soap. Regular 25c tube only..... 20c

For Every Toilet Use

Pasteurine

Toilet Preparations are Best

We are making a specialty of the celebrated Pasteurine Toilet Preparations which we highly recommend to our trade.

Have you ever tried the Pasteurine Preparations? If you have, you will continue using them—you already know how good they are. If not—try them today! Every preparation bearing the name "Pasteurine" is of superior excellence.

Pasteurine Liquid

(Antiseptic)

A delightfully fragrant, aromatic cooling mouth wash and gargle; unexcelled as a preventive of dandruff and falling hair; an excellent, soothing after shaving lotion.

Regular 25c size 20c
Regular $1.00 size 75c

Of equal excellence and especially recommended for their respective uses are

Pasteurine Talcum Powder, Foot Powder, Anti-Perspiration Powder, Tooth Powder, Tooth Paste and Antiseptic Soap. Regular 25c sizes, our price, 20c.

SAVE THE PASTEURINE COUPONS

One with every preparation. It entitles you to a reproduction of a beautiful oil painting, and a sheet of music. So save the coupons.

We have a full line of Pasteurine Toilet Preparations. Try them.

BEAUTY

is largely a matter of complexion. Don't let Freckles, Tan, Sunburn or other blemishes spoil *yours*.

Wilson's Freckle Cream

is the quickest, surest beautifier known. Harmless to the most delicate skin. Can't grow hair. Removes freckles and clears complexion, or your money back

50c SIZE 40c — $1.00 SIZE 75c

Get Ready For The Fourth

Accidents may always happen when Young America celebrates our Independence Day. The right kind of attention "on the spot" may save a life, or prevent a slight wound from becoming dangerous.

Be prepared—purchase for your family medicine chest a supply of necessary antiseptic dressings. Your mind will be relieved for if "your boy" in his celebration should get careless, you know you'll be prepared to give him immediate attention.

We're headquarters in Decatur for Antiseptic dressings of all kinds. And our prices you'll always find "right."

Plain Sterile Gauze
1 yd. pkg., 15c size..... 10c
5 yd. pkg. 35c

Plain Gauze Bandages
1 inch to 4 inch.
Finger Bandages, 1 to 2 inch..... 5c and 10c
Larger bandages... 10c, 15c

Absorbent Cotton
Red Cross or B. and B. Handy Package 5c, 10c, 15c, 25c, 35c and 40c.

First Aid Supply Pack
Contains a bandage, pins and directions for use 15c

Court Plaster
Package 5c

Adhesive Plaster
Red Cross or B. and B. Handy Package 5c, 10c, up

Antiseptic Washes, etc.
Synol Soap, 25c size.... 20c
Peroxide of Hydrogen—
¼ pint 10c
½ pint 15c
Pint 25c
Campho-Phenique 60c
Pasteurine—
25c size 20c
$1.00 size 75c
Listogen—
25c size 20c
50c size 40c
$1.00 size 75c
Mentholatum for burns, 25c size.... 15c

If you should have a serious accident, our advice is to call a physician at once. Apply your emergency remedies quickly—delays mean danger. If you haven't relief aids at hand, phone us and we'll be ready to rush out something to you in a hurry.

Kosmeo Face Powder

The Greatest Beautifier of Them All. A Luxurious Toilet Necessity.

Kosmeo Face Cream is as delicate, desirable and refreshing to sensitive skins—beautifying without a "powdered" appearance.

It does not clog the pores nor make the skin dry and wrinkled.

Kosmeo Face Powder is as delicate sweetly scented and harmless as a rose leaf. It adheres well and is imperceptible. Use it in connection with Kosmeo Cream and your complexion will be marvelously beautiful. Three shades, white, flesh and brunette.... 40c

W. C. Dodge Corn Medicine Cures

Serial No. 4131. The Greatest Corn Remedy on Earth. Removes Hard and Soft Corns, Callouses, Bunions, Ingrowing Nails and Warts. No Arsenic or Potash. It cures Corns to stay Cured. Contains no Caustic. "It Kills the Roots."

HAVE YOU A CORN? HERE IS THE WAY TO CURE IT.

If you have a corn, why not get it cured forever? It can be cured in five nights to stay cured. There is no trouble in using it—only takes two seconds to apply. All soreness relieved after first application; in five nights the corn is gone. We guarantee it to cure the worst corns.

It is a wonder curing soft corns. (Corns between the toes.) It cures callouses on the bottom of the feet, painful ingrowing nails and bunions. Instant relief. Try it. Warts drop off like scabs. No pain. No danger of blood poisoning. No clumsy bandages or plasters to wrinkle up and cause lumps in your shoes. Take no substitute. Beware of imitations. Regular 25c size, sold here at 20c

Only Corn Medicine Bearing Union Label. We convince the most skeptical. Please cut out this advertisement and hand it to a friend.

OPERA CREAM

For the Complexion

Thousands Praise It.

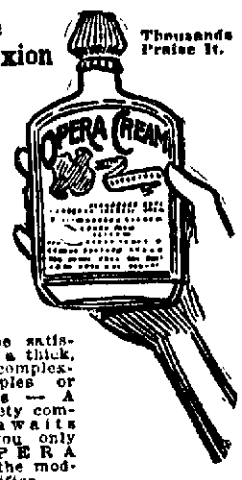

Fashions Demand It.

DON'T neglect your complexion.

Don't be satisfied with a thick, muddy complexion, pimples or blackheads — A soft, velvety complexion awaits you if you only use OPERA CREAM, the modern beautifier.

Nothing harmful, very simple to use, yet such grand results are unobtainable from any other preparation. Soft, velvety loveliness, immediately follows its use. 25c bottle, our price..... 20c

DRENCHED ALL DAY WITH PERSPIRATION?

No reason in the world why you need be. In hot weather your body has a certain amount of moisture to throw off every day. Take a Turkish Bath at home in the morning and throw off all the moisture for that day in just fifteen minutes. Delightful, refreshing, strengthening, cooling—and perspiration all gone for the day.

Ask us for Free Book about the Robinson Bath Cabinet.

A Turkish Bath at Home Keeps You Cool All Day Costs Only 2 Cents.

Danielson's Swedish Dyes

To Be Used with Gasoline

The quickest and easiest process for Dyeing Plumes, Velvets, Flowers, Laces, Silks, Veilings, Woolens, Cotton, Horse Hair or Straw Goods, also Gloves, Shoes and Hosiery without taking the curl from plumes or injury to the most delicate fabric.

HOW TO USE THEM.

Dissolve enough of the dye in enough gasoline to get the desired shade, and to thoroughly immerse the article. Squeeze out a small quantity of the dye at the time on the side of the vessel to be used for mixing. Add a small quantity of gasoline and smooth the dye in well, till thoroughly dissolved; pour into another vessel large enough to dip the article to be dyed. Try a sample in the solution before dipping the article; if too dark add more gasoline; if too light add more dye and re-dip.

Also excellent for Dyeing Kid or Canvas Shoes or Hats and Silk or Kid Gloves. A most satisfactory dye for stenciling.

For Restoring Rugs, Carpets, also Burlap on Walls.

Mix dye with gasoline and apply the desired shade with a brush.

Sold in tubes, assorted colors 25c

Charlotte

Women's and Misses' Outer Garments.

Saturday Thousands of Pleased Customers Profited by attending the opening of the Greatest Sale of Women's and Misses' Outer Garments Ever Held in Decatur

Our July Clearance Sale

began Saturday and will continue Tuesday and during the entire Month of July.

The Values are Truly Wonderful. Don't fail to attend.

Thousands of New Dresses at 1-3 to 1-2 Off the Regular Price

NEWSPAPER ARCHIVE®

SPORTS

DECATUR TIGHTENS HOLD ON BOTTOM

Peoria Wins, 5-2; Fountain New Manager.

Peoria, June 30.—Decatur strengthened her hold on the eighth position in the Three-I league race Sunday afternoon by losing the opening game of the series to the Distillers, 5 to 2. Three costly errors by Bill Gorman had much to do with the Reedmen's defeat

FOUNTAIN AT HELM.

Shortstop Russell Fountain was in charge of the Peoria team Sunday afternoon and may be retained permanently as manager because of the indifferent attitude taken by Barry McCormick. With Fountain at the helm the Peorians played excellent ball against the Decatur team.

COSTLY TRIP.

Delayed by a disabled engine on the C. B. & Q. sixty-five miles out of Peoria Sunday morning the Decatur players were forced to cover the remaining distance in five automobiles. The trip cost the club just $197. There were 969 fans present at the game, hardly enough to pay for the auto hire.

Prendergast and Lakaff were the opposing pitchers. Peoria clinched the game in the opening inning by scoring three runs. It was an off day for Gorman and each of his errors proved great aids to Peoria. Decatur plays here again today and Tuesday.

Score:

DECATUR	AB	R	H	PO	A	E
Lynch, 2b	4	0	1	0	3	0
[illegible], ss	5	0	0	1	1	1
Dorr, 3b	4	0	0	1	0	0
Finnegan, lf	4	0	1	0	0	0
Fritz, cf	4	0	0	3	0	0
Foreman, rf	4	0	1	3	0	0
[illegible], cf	4	0	1	0	0	0
Blake, 1b	3	0	0	2	2	0
O'Brien, c	4	1	2	6	1	0
Lakaff, p	3	0	0	0	2	0
[illegible], *	1	1	1	0	0	0
Harper, p	0	0	0	0	0	0
[illegible], **	1	0	0	0	0	0
Total	41	2	7	24	12	3

PEORIA	AB	R	H	PO	A	E
Knoblauch, ss	5	1	2	2	3	0
Wilson, 3b	4	1	1	1	2	0
Black, lf	4	2	2	1	0	0
Hoke, 1b	5	0	0	10	0	0
[illegible], rf	4	0	0	0	0	0
Calhoun, cf	4	0	1	2	0	0
Kelly, c	4	1	1	6	0	0
Miller, 2b	3	0	1	2	0	0
Prendergast, p	4	0	1	0	0	0
Totals	38	5	9	27	7	0

By innings		
Decatur	0 0 1 0 0 0 1 0 0	2
Peoria	0 0 0 0 0 0 2 0 x	5

SUMMARY

Stolen bases, Fountain, Miller. Sacrifice hits, Walsh, Hoke. Two base hit, Miller. Home run, Black. Struck out, By Prendergast, 5; by Lakaff, 6. Bases on balls, Off Prendergast 2, off Lakaff 2. Passed balls, Kelly 2. Base hits, Off Lakaff, 8 in 7 innings, Harper 1 in 1 inning. Time of game, 1:45. Umpires, Hannon and Sullivan.

BASEBALL GOSSIP.

At least Decatur is at the top in the Moose league if not in the Three-I.

* * *

Springfield comes to Decatur Wednesday for a series here. There will be a double header on Friday, July 4

* * *

Fred Kommers made three hits for the Pirates again yesterday. Looks as if Three-I ball was about as fast as that in the National league

* * *

Just 1,300 fans braved the heat to see the Bloomers and Davenport play at Bloomington yesterday.

* * *

Manager O'Leary expected Harry Ohland to show up to relieve Clemens, off duty to get married, but he failed to appear. This made it necessary to shift Carrigan to left, Flaherty to center and O'Leary to right.

OTHER THREE-I GAMES.

At Danville—Dubuque, 6-10-2; Danville, 0-1-2. Batteries—Gregg and Boucher; Witte and Quinzer.

At Bloomington—Bloomington, 2-8-0; Davenport, 1-6-2. Batteries—C. Keupper and F. Keupper; Crouch and Peters.

At Quincy—First game: Quincy, 3-6-2, Springfield, 6-6-2. Second game: Springfield 1-5-0, Quincy, 2-8-3. Batteries—Roberts and Ludwig; Wolfe, Venkosi and Billings.

PROGRESS OF PENNANT RACES

THREE-I "IF" TABLE.

Club—	Won	Lost	Pct.	Win	Lose
Dubuque	36	29	.554	.561	.545
Davenport	32	28	.533	.544	.525
Danville	35	30	.521	.541	.510
Bloomington	32	31	.508	.516	.500
Springfield	32	32	.500	.508	.492
Quincy	30	31	.476	.484	.469
Peoria	30	31	.408	.477	.462
Decatur	29	37	.439	.446	.433

NATIONAL.

Club	Won	Lost	Pct.
Philadelphia	38	21	.644
New York	30	23	.620
Brooklyn	34	26	.567
Chicago	31	32	.508
Pittsburgh	30	31	.499
St. Louis	27	38	.415
Boston	25	37	.403
Cincinnati	25	40	.385

AMERICAN.

Club	Won	Lost.	Pct.
Philadelphia	47	17	.734
Cleveland	41	28	.594
Chicago	38	32	.543
Boston	34	36	.486
Washington	36	39	.480
Detroit	28	43	.394
St. Louis	28	45	.384
New York	19	45	.297

TODAY'S GAMES.

Three-I.

Decatur at Peoria.
Davenport at Bloomington
Dubuque at Danville.
Springfield at Quincy

National.

St. Louis at Cincinnati
Pittsburgh at Chicago
New York at Philadelphia
Boston at Brooklyn.

American.

Cleveland at St. Louis
Philadelphia at New York
Washington at Boston.
Chicago at Detroit.

PLAYED BALL ON EMPTY STOMACHS

Playing baseball on an empty stomach is no joke. At least, that's what the members of the Decatur team are saying. Sunday afternoon's game at Peoria was participated in by an aggregation of hollow athletes who lacked the vim and vigor which follows the consuming of a juicy steak.

NOT IN TIME.

Because of the locomotive breakdown on the Burlington, the Decatur players were forced to go hungry all day. Though Virg Sanders chartered five automobiles the machines got the players on the grounds barely in time to start the game. So there was no opportunity for them to gobble a ham sandwich or a cup of coffee at a corner beanery.

FANNED LAKAFF.

During the game, several of the players came near giving out from sheer weakness. The sun's rays beat down on the diamond and radiated back up again with the heat of a furnace. Bill Gorman's errors are ascribed by those who saw the game to the intense heat. At the end of every inning, "Red" Lynch fanned Pitcher Frank Lakaff with a bath towel to keep him from collapsing.

MORE CHANGES.

Though the fans here are feeling exceedingly down-hearted over the five straight defeats handed Reed's team, they know that the losing streak cannot last forever. Reed has been sizing up his men for the past ten days and he is by this time well aware of their weak points. Several more shifts among the pitchers are expected in a few days.

SUNDAY RESULTS IN BIG LEAGUES

National.

St. Louis, 4-5-0, Pittsburgh, 3-3-0. Batteries—Harmon and Wingo, Hendrix, Camnitz, Adams and Coleman and Kelley.

Cincinnati, 9-12-2, Chicago, 6-8-2. Batteries—Ames, Brown and Kling; Pierce, Richie and Archer.

Open date for other clubs.

American.

Detroit, 5-14-1; St. Louis, 2-9-5. Batteries—Dubuc and Stanage; Mitchell and Agnew.

Chicago, 2-8-0; Cleveland, 1-5-0. Batteries—Russell and Schalk; Kahler, Blanding and O'Neil and Carisch.

Open date for other clubs.

BLUES DEFEAT HOOSIER TEAM; LOCAL MOOSE AT TOP OF LEAGUE

WHAT AMATEURS DID SUNDAY

Decatur Blues, 3; Peru, Ind., 2.
Nokomis, 12; Stonington, 0.
Mt. Pulaski, 5; Myers Brothers, 3.
Pana, 14; Sullivan Grays, 3.
Decatur Moose, 10; Lincoln, 4.
Springfield Moose, 4; Clinton, 3. (First game.)
Springfield Moose, 15; Clinton, 15. (Called in Seventh.)
Monarchs, 7; Niantic, 0.
Powers theater, 8; Woodmen, 3.

Before a big crowd of fans at Peru, Ind., Sunday afternoon, the Decatur Blues defeated the Peru club by a score of 3 to 2. It was a pitching duel between Charley Dressen of the Blues and Powers of Peru. Dressen held the Hoosiers to nine well scattered blows, and Decatur collected eight off the Peru flinger.

Not only did Dressen pitch good ball, but he also punched out two hits, one of them scoring the winning run, Redman also starred at the bat and Rushing figured in some dashing base running. Score:

		R.	H.	E.
Decatur	0 1 0 2 0 0 0 0 0	3	8	2
Peru	2 0 0 0 0 0 0 0 0	2	9	1

Batteries—Dressen and Turpin; Powers and Romery.

DECATUR MOOSE WIN.

And Assume Leadership of the Moose Baseball League.

Miserable fielding by the Lincoln players gave Decatur the leadership of the Moose baseball league in the game played at the league park. The score was 10 to 4 for the locals. Though Masterson and Malerich pitched excellent ball for their respective teams, the Lincoln man was given logus support by his comrades. Score:

		R.	H.	E.
Decatur	0 1 2 2 5 0 0 x	10	5	4
Lincoln	0 0 0 2 0 0 0 2	4	6	9

Batteries—Masterson and Cooney; Malerich and Perry.

LEAGUE STANDING

Following is the standing of the teams in the Moose league.

	Won	Los.	Pct.
Decatur	5	2	.714
Lincoln	4	3	.571
Clinton	3	5	.375
Springfield	2	5	.285

MONARCHS WIN.

Niantic Team Is Downed By Decatur Club, 7 to 0.

Otto Dombroski's Decatur Monarchs played tip-top ball at Niantic Sunday afternoon and shut out the home club, 7 to 0. W. Behrns and Herbrig did the heavy hitting for Decatur while Scott led for Niantic. Score:

		R.	H.	E.
Monarchs	0 1 0 0 0 0 0 3 3	7	8	0
Niantic	0 0 0 0 0 0 0 0 0	0	5	2

Batteries—Coover and Gardner, Scott and Perkins

POWERS BEATS WOODMEN.

Sensational pitching by W. Dooley caused the downfall of the Woodman team in the game against the Powers theater club on the Cremo diamond Sunday afternoon. Dooley allowed the opposing club only two hits while the actors made twelve off C. Jones' delivery. Score:

		R.	H.	E.
Powers	0 2 3 0 0 1 1 1 0	8	12	2
M. W. A.	0 0 0 0 1 0 1 0 1	3	2	2

Batteries—W. Dooley and J. Dooley; Jones and Hopp.

STONINGTON WALLOPED.

Stonington, June 30.—In a one-sided game played here Sunday afternoon, Nokomis defeated Stonington by a score of 12 to 0. The hitting of Dude for Nokomis was the feature. The batteries were Shenoy and Shields for Stonington and Boner and Evans for Nokomis.

MT. PULASKI WINS.

Springfield, June 30.—The Myers Bros. lost a hard fought game at Mt. Pulaski yesterday by a count of 5 to 3. Although the Clothiers outhit the Logan county aggregation, errors and a "thonehead harry" play by Wangard cost the locals the contest.

		R.	H.	E.
Myers Bros.	0 0 0 2 0 0 0 0 1	3	8	4
Mt. Pulaski	0 0 0 0 0 3 0 2 x	5	5	4

Batteries—Gordy and Ford; Stennett, Turner and Connaghan.

MACON WINS AGAIN.

In a baseball game played on the new Johnson diamond at Assumption Sunday afternoon, Macon's baseball team defeated Assumption, 7 to 6. Bob Evans, the former Millikin pitcher, twirled for Macon and held Assumption to seven scattered blows. Macon made twelve hits off the Assumption pitcher, Chynoweth collecting two of them. Macon will play the Pana Maroons some time in the near future.

SULLIVAN IS BEATEN.

Pana, June 30.—In a one-sided game here Sunday, the Pana Maroon defeated the Sullivan Grays, 14 to 3. Sam Moore of Decatur played with the Maroons.

NAVY HAS 47,500 MEN ENLISTED

More In Service Than at Any Time During Civil War.

Washington, June 30.—On June 25 there were 47,500 enlisted men in the United States navy, which is within 500 of being double the enlisted strength of the navy during the war with Spain. The authorized strength of the navy is 51,500. The enlisted strength is more numerous now than at any time in the history of the country.

During the civil war 122,000 men served in the navy, but at no one time during the war were there more enlisted men in the navy than at present.

AVIATORS FALL 400 FEET AND LIVE

St. Louis, Mo., June 30.—William Bleakley, aviator, and Henry Brooker, city councilman of St. Charles, Mo., fell 400 feet with a hydroaeroplaine into the Missouri river near St. Charles during the regatta of the St. Charles Boating association yesterday in rescuing them. George L. Dolton lost his right foot when it was caught between a rope and the steering wheel of a motor boat. Bleakley lost control of the machine and it turned, and plunged into the river.

Of the boats entered fourteen were disabled. The accidents were attributed to the excessive heat, 104 degrees, and to the strong current of the river.

AVIATOR IS KILLED.

London, Eng., June 30.—An aviator named Wight was killed by a fall near Brighton last evening. His machine suddenly burst into flames and dropped to the ground. Wight was pinned beneath it.

SUNDAY HOTTEST DAY AT COUNTRY CLUB

Golfers and Tennis Players Intimidated by Fierce Rays.

Members of the Country club say Sunday was the hottest day on the golf links and tennis courts they have ever experienced. The heat on the links Sunday morning was sufficient to keep the golfers under the trees and only four or five braved the burning links in attempts to play.

Old Sol shone with all his force. The tennis courts were fierce and the golf links equally as bad if not worse. In the afternoon the clouds and breeze cooled things off a bit and then the links were covered with players.

Golfers came into the locker rooms dripping wet after the first round in the morning. After the clubs had been in the sun for half an hour they were so hot that to touch them meant almost blisters.

A good sized crowd was out for both dinner and supper. The patronage at the club during the last two weeks has been better than at any time this year.

LIFE'S LIGHTER HOURS.

Porch Party.

Mrs. W. H. App, 239 Central avenue, entertained with a porch party Thursday evening in honor of Mr. and Mrs. John Ferree of Trinidad, Colo. Five couples were present, the ladies all being old friends of Mrs. Ferree and Mrs. App. Refreshments were served.

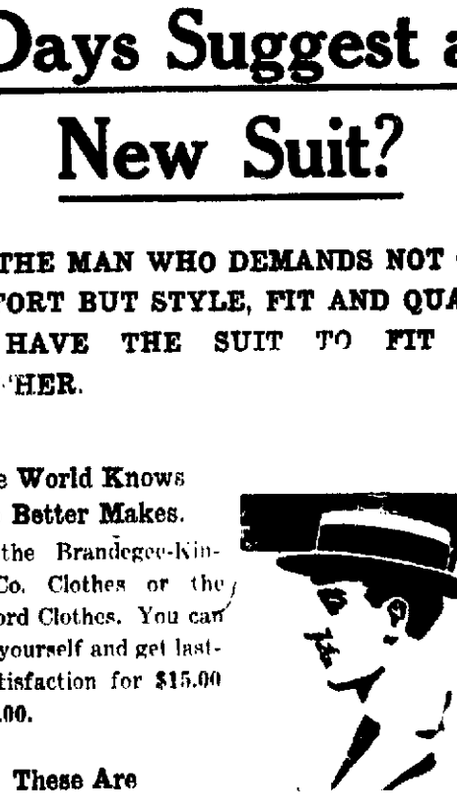

Don't These Warm Days Suggest a New Suit?

FOR THE MAN WHO DEMANDS NOT ONLY COMFORT BUT STYLE, FIT AND QUALITY WE HAVE THE SUIT TO FIT THIS WEATHER.

The World Knows No Better Makes.

Than the Brandegee-Kincaid Co. Clothes or the Stratford Clothes. You can please yourself and get lasting satisfaction for $15.00 to $30.00.

These Are Wash Suit Days

Just slip one on the boy and "turn him loose." They're strongly made to withstand rough usage and long wear. 75c up.

In Underwear

We have the light weight athletic two piece or union suit or the knit suits in long and short lengths 50c and $1.00. More if you like.

Hats and Caps

There is no end of snappy styles in all the pleasing new braids and shapes in men's straws here to select from.

$1.50 to $6.00.

If you Can Come Today Look or Buy as you Feel Inclined.

Heckman-Bailey Co.

Water at North Street

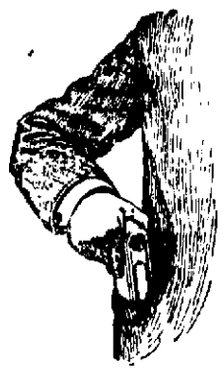

Men, Buy a KODAK

That will fit easily into the pocket. We have them from

$5.00 and up.

Catalogue Mailed Free.

Come in and let us tell you about Picture Taking.

Haines & Essick

PHOTO SUPPLIES

217 N. Water.

Nineteenth Year Here

DR. APPLEMAN

The Reliable Specialist

Free Consultation

ST. NICHOLAS HOTEL

DECATUR

Tuesday, July 1, 1913.

8 a. m. to 4 p. m.

Returning every four weeks.

DR. APPLEMAN

TREATS CATARRH

Ringing in Ears, Deafness, Diseases of Stomach, Heart, Liver, Kidneys, Bowels and Bladder, Nervous Diseases, such as Nervous Prostration, Epilepsy, (Fits), Neuritis, Rheumatism, Blood and Skin Diseases and all Chronic and Nervous Diseases.

Those suffering from Nervousness, Dizziness, Confusion of Ideas, Aversion to Society, Sleeplessness, Weakness and Exhaustion, treated by the latest and best methods.

EXAMINATION FREE.

The Doctor carries all his portable instruments and comes prepared to examine the most obscure cases.

Names of patients never published; reference gladly furnished on request.

Correspondence solicited. Symptom blanks on application. Address

J. S. APPLEMAN, M. D.,

5006 Sheridan Road, Chicago, Ill.

The Hat Question

NEED NOT BOTHER YOU NEITHER, IN SHAPE, QUALITY OR PRICE IF YOU COME HERE AND LET US SOLVE IT FOR YOU.

Hats Are Our Specialty

By specializing we can buy right and therefore sell you any style hat for

$2 No More No Less

We have just the thing in shirts for these hot days

$1.00, $1.50 and up.

See our 25c Wash Ties.

Have You Ever Worn

One of these thin cloth hats or caps? You don't know real hat comfort until you wear one.

50c, 75c to $1.50.

R. & W.

Exclusive $2.00 Hat Store and Haberdashery

157 N. WATER ST.

Make It A Traction Fourth

ON THE

Illinois Traction System

(McKinley Lines.)

Take a trip to the country or the many points where they will celebrate along "The Road of Good Service."

Clean, cool, comfortable cars assure a pleasant trip "there and back."

Special Service July 4th To All Points

Parlor Cars to Springfield, Champaign, Monticello and Danville.

"BLOCK SIGNALS TO PROTECT YOU."

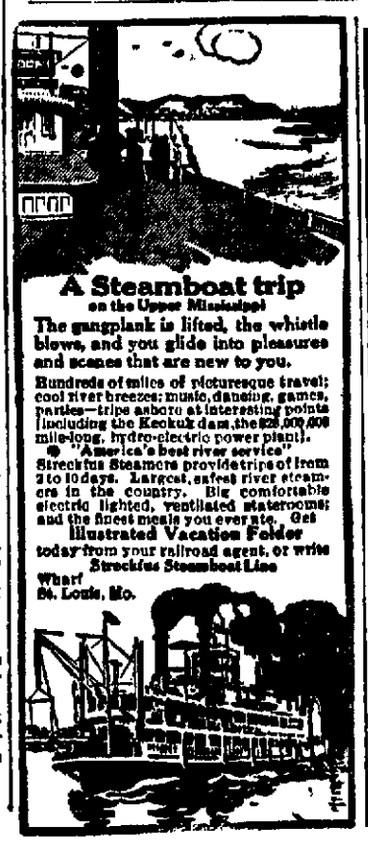

A Steamboat trip on the Upper Mississippi

The gangplank is lifted, the whistle blows, and you glide into pleasures and scenes that are new to you.

Hundreds of miles of picturesque travel; cool river breezes; music, dancing, games, parties—trips ashore at interesting points (including the Keokuk dam, the $25,000,000 mile-long, hydro-electric power plant).

"America's best river service"

Streckfus Steamers provide trips of from 2 to 10 days. Largest, safest river steamers in the country. Big comfortable electric lighted, ventilated staterooms; and the finest meals you ever ate. Get Illustrated Vacation Folder today from your railroad agent, or write Streckfus Steamboat Line

Wharf St. Louis, Mo.

C H & D

Low Round Trip Fares to all Summer Tourist Points.

$30.00 to New York City Atlantic City and the Jersey Coast.

$31.00 to Boston.

Good returning thirty days.

Similar fares to other points. Longer limits at slight increase in fares.

Variable Route Trips, going one route, returning another. Optional all rail, or part rail and ocean, lake and river steamers.

Direct Connections at Indianapolis and Cincinnati with all lines.

Let me help you plan your summer trip.

J. S. Ferris, T. P. A.

DECATUR, ILL.

NewspaperARCHIVE®

THE DAILY REVIEW.

PUBLISHED EVERY DAY

Entered at the Decatur, Illinois, Postoffice as second-class matter.

The Review Publishing Co.

DECATUR, ILLINOIS.

Office in Review Building, corner of Main and North streets.
Advertising rates made known on application at this office.

TERMS OF SUBSCRIPTION.

One year (in advance)	$5.00
Six months (in advance)	2.50
Three months (in advance)	1.25
Per week	.10

Monday Evening, June 30, 1913.

Subscribers leaving the city for the summer may have The Review mailed to them daily without additional charge. Address changed as often as necessary, but both old and new should be given.

Notify by phone or postal card.

THE REVIEW PUB. CO.

HE LOOKS PROMISING.

There is much that is reassuring and promising in what the board of education tells us about J. O. Engleman, named as superintendent of city schools.

It seems he got his training and early start in Indiana, a state overrun with poets and best sellers.

Then Mr. Engleman went to Wisconsin and got into educational work. There is getting to be a notion that "made in Wisconsin" counts something worth while in the educational line. In that place there is a state university that stands at the head of the list, and to put it there Wisconsin people had to use brains a little more plentifully than cash. Other states furnished their universities more cash than Wisconsin could afford, so of course it was up to the managers of the Wisconsin school to do some highclass substituting.

Also Dr. Charles H. Judd of the University of Chicago, after looking Mr. Engleman over critically, named him as first choice, with no one running second, in matters of this kind Dr. Judd is thought to know—doesn't have to do any guessing—and he is an honest man when it comes to writing a recommendation. As there are not many of these, we appreciate Dr. Judd.

And Mr Engleman stands six feet two inches. Some of the initiated will tell you this probably means he is an expert in getting work done. A distinguished central Illinois man, about five feet four inches tall, remarked recently that it is the small men of the world who do the actual work, it being left for the big men to see that it is done. It is the business of a school superintendent to get work done, it will help him to stand more than six feet when giving orders.

Mr Engleman is only thirty-nine years old, and in this short while he has taken on a family of wife and seven children. He has done most of this in these times of high cost of living; and all the while he has done better than hold his own footing, he has managed to get ahead a little. We take it this means that he is a good manager who understands getting 100 cents out of a dollar. We can make use of this talent in a superintendent of schools in Decatur.

And our experience with a tall superintendent was such as to make us look with favor on another. The late E. A. Gastman stood better than six feet and he lasted with us something like fifty years, and all the time he kept right up at the front of the procession.

Ordinarily it isn't fair to a man who is coming to occupy a prominent and responsible position to speak highly of him at the start—it may arouse expectations that are impossible of realization. But when they tell us a man is six feet two inches we intuitively jump to the conclusion he will measure up to requirements. And the newcomer is assured that in Decatur he will find a community that will work with him.

OURS AT STREET LEVEL.

The official weather thermometer in Decatur has been marking around 100 degrees. When we had 100 the weather station in Peoria showed 98. From the Chicago station figures were sent out that hovered around the 90 mark. The highest official in Chicago Saturday was 88, and the same day we reached 100 in Decatur. But in Chicago at street levels they had it 100 strong and the death list piled up.

If you are from Decatur don't let people in other cities abuse your own home town by referring to official weather records and comparing ours with theirs. To what elevation do they go in other cities to get their official record? Much depends on this.

For instance the highest official in Peoria Saturday was 98 but at the street level they had 105. Their official record was got at the highest point about the town, from the tallest bluff that could be found. Here in Decatur our official reading is taken from a street level elevation. This makes a difference of several degrees that should not be allowed to count against us without protest on our part.

They understand this thing beautifully out in California. Los Angeles official temperature is taken from a mountain top; and they are very careful not to print what they get at street level. It is the same way in San Francisco. Kiosk summer temperatures in Los Angeles on hot days are ten to fifteen degrees higher than the official reading taken on a mountain top—the kiosks are at street level.

So that if you are ever called on to compare official thermometer readings in Decatur with those in other cities, just make it a point to learn at what elevation readings in other cities are taken.

WE SHALL FORGET IT.

This is the last day of June, and what are we to say of the weather man for the month? Perhaps he was away or in a trance a good part of the time; and he may prove an alibi or set up brainstorm against any indictment that is drawn.

Anyhow, we are privileged to hope that we shall have a better June in 1914 than we had in 1913. This June didn't have those "rare days" of which the poets used to sing—possibly it is because we are thought to be shy on real poets now. What is the use in furnishing singing subjects if there is nobody to sing?

However there is promise that a better showing will be made in July. Leaving out excessive heat—and it is appreciated this is taking large liberties with the situation—the weather man toward the close of this month has shown some disposition to get back on the job in the garden spot. Anyhow, the last fourth of the month has been a big improvement so far as crop prospects go. If this lick is kept up we shall when harvest comes forget many distressing visitations that were heaped on us. The fact is that as a rule we are so busy with the weather that is ahead of us we haven't much time to repine over what is past. Give us the harvest and we shall manage somehow to forget other weather features.

The Decatur ball team having struck the bottom of the standing column, it will now be all right to turn around and show they how the climb to the top is done.

How did those old pioneers get along in the days when there were no fireless cookers and electric fans? Probably they died younger.

Some doctors will tell you that all this perspiration, if you can outlive it, will prove a good thing for your health.

The ice man is surely having a harvest, but he knows he is putting in two days' work in one.

If it is any hotter in Washington—and it is—there are compensations in not being a member of congress.

It was cruel of the weather man to destroy the lemon crop last winter and then send us this temperature in June.

SCRAP BASKET.

Who in Decatur wears the most expensive shoes? No, he isn't a lawyer as you were about to remark, or a banker or a millionaire. Some of the fellows who have a reputation for wearing twelve or fifteen dollar shoes don't do it as a regular thing. When they buy a pair of fifteen dollar shoes they manage modestly to call our attention to it, but just the same they feel that they have strained themselves a little and at the next purchase are likely to buy $3 shoes or may be $2.98. But there is a man in Decatur who regularly pays $8 a pair for his shoes. He wears $8 shoes winter and summer, week in week out. He does not take to Oxfords in summer, or pumps and he does not bother about patent leathers, or fancy shades in tan. He doesn't lose sleep because his shoes are not of the latest shape of toe. Indeed he would most likely lose sleep if they were. His shoes do not change in style from year to year or in price except to increase a little from time to time with the increased tariff on shoes and leather and thread and the royalty on trust machinery. He wears plain shoes and as few of them as possible, which are two. He buys no more frequently than is necessary and as he gets good shoes this is two or three times a year. He isn't too proud to have his shoes half soled by which he would lose caste with a Pullman porter but he doesn't associate much with Pullman porters.

This man is a teamster. There is no reasonable excuse for mentioning his name. He doesn't wear $8 shoes because he is fastidious or finicky but because of his feet. Of course most people wear shoes on account of their feet but fortunately their feet do not arbitrarily demand $8 shoes. This man's feet do. They require No. 16's. The size is unusual. No doubt there are other men in the world who wear shoes of that kind but he may be said to have a local monopoly.

One of the biggest shoe factories in Massachusetts makes his shoes to order. The factory has a pair of lasts made to his measurements. He goes to his local dealer and orders a pair of shoes. He does not insist upon their delivery next day or next week. He knows it will be several weeks before he can get them. The order goes to the factory. The special pair of lasts is brought out of the fire proof vault, a calf skin big enough for the purpose is picked out and the shoes are built.

Everything is special. The man really gets a good deal for his money not merely in size but in quality. The materials are a little more carefully selected than for ordinary stock orders. The shoes made by this factory ordinarily retail at $4 and $5 a pair. No doubt that these special shoes are easily worth $8 a pair. But the man who buys them can't afford to wait till his old shoes are worn out before ordering new ones. He must allow plenty of time for their manufacture and delivery.

When the new shoes are received by the dealer he puts them into his show window for a few days. They attract much attention although most people do not believe they are real shoes made for wear but dummy shoes made for advertising purposes.

A NUMBER OF THINGS

BY JINKS.

"The world is so full of a number
of things,
I'm sure we should all be as
happy as Kings.")

THAT PRESSING DEFICIT.

Our glorious State, sailing straight
to the wind,
Took a peep in her purse, and
just now
Finds herself rather hard up and
somewhat behind,
To the tune of a few hundred
thou,

Does it worry her much, does she
lose any sleep
Well, not a great deal, we confess
She tells you straight out and with
nary a weep—
The confession don't cause her
distress.

Now of course it's real nice to forego
woeful groans
When credit so open and free
is;
I guess I'll forget that big twenty-five
bones—
I'm just as insolvent as she
is!

NOTHING ON US.

With languid Mt. Vesuvius real
tearful,
And caughing little gobs of
fervid heat,
The natives find themselves most
fearful;
But the creature can't compare
with Water street.

TEN YEARS AGO TODAY IN DECATUR

JUNE 30, 1903.

June of 1903 had the coldest day of any June since 1894. Thirty-eight was the lowest and 90 the highest.

Seventy marriage licenses were issued during the month of June. This was a record breaker.

Elizabeth Bates Dills and Albert C Mann were married.

Right!

Post-Dispatch.—"The cheapest looking thing I ever saw at a bargain counter," remarked the cynical bachelor, "was a husband waiting for his wife."

TO AVOID ARREST ON JULY 4.

Don't shoot off any kind of fireworks outside your own yard. Not even a torpedo or Roman candle can be touched off on the streets, alleys, in the parks or other public places without violating the law.

The sale of fireworks began Monday, that being the first day under the ordinance that dealers could sell at retail. To use them before July 4 means arrest.

No matches except safety matches may be sold or given away by dealers in fireworks. They are not even allowed to keep them in stock.

Dealers will be arrested if they attempt to sell firecrackers larger than two inches in length and half an inch in diameter, or if they try to sell blank cartridge pistols, or any sort of appliance using caps made of chlorate of potash mixture, or if they sell torpedoes over an inch in diameter.

Rockets, Roman candles, etc., may be fired only from a suitable structure erected for the purpose, and at a safe distance from other buildings.

Shooting fireworks in the street or other prohibited places subjects the offender to a fine of $10 and costs.

The police department has the power to confiscate and destroy fireworks that are sold or discharged in violation of the city ordinance. Members of the fire department also have police power over the sale and use of fire works.

If your children must have fireworks, keep them at home and don't let them discharge the fireworks in the street in front of the house. Remember that $10 fine.

Remember that fireworks are dangerous to life, health, property and nerves and that they are a woeful waste of money.

TRIALS OF EDITOR MOUSE

COPYRIGHT, 1913, BY THE NEW YORK EVENING TELEGRAM (NEW YORK HERALD CO.) All Rights Reserved.

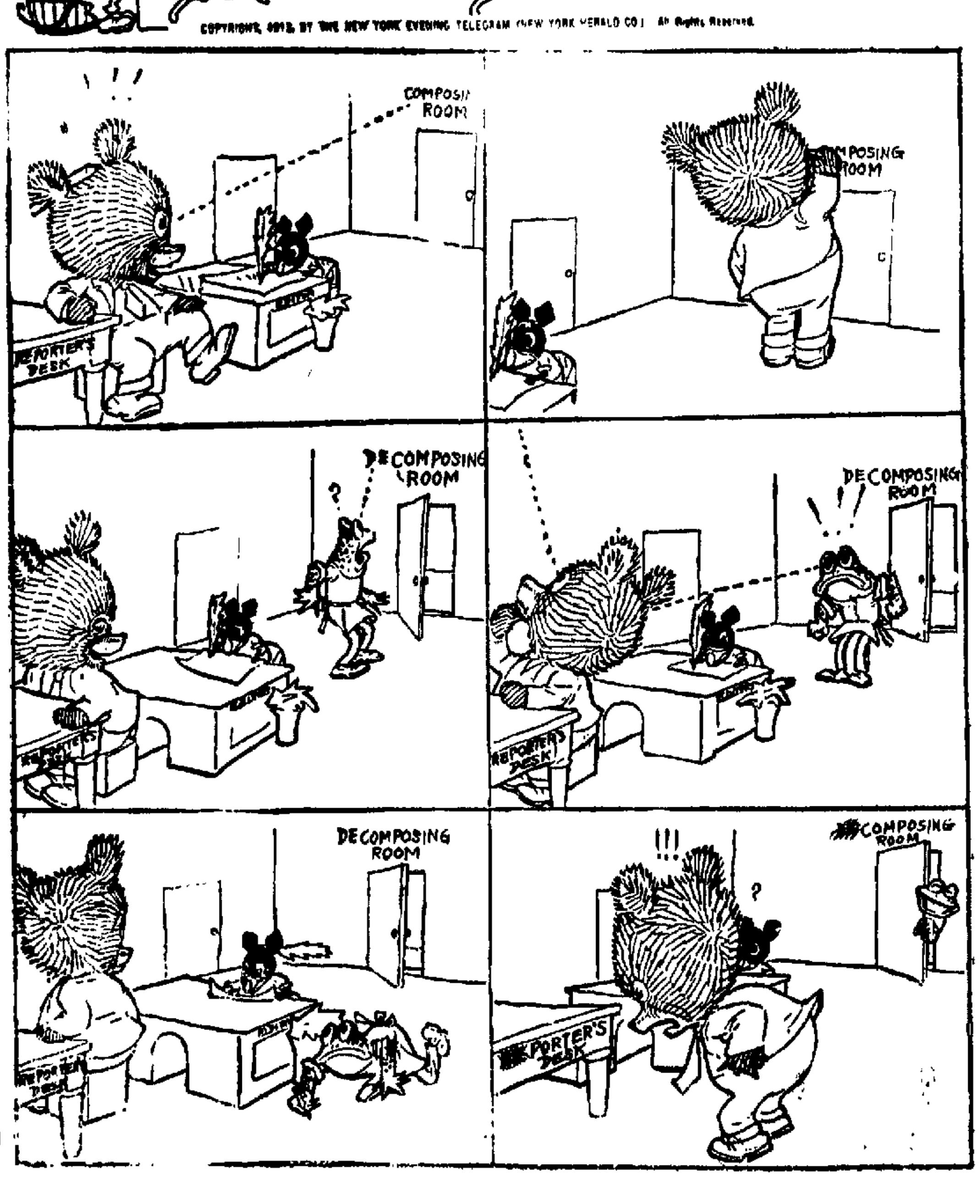

DR. PENHALLEGON'S PASTORATE ENDS

Closing Service Marked By Appreciations.

TRIBUTES FROM MANY

Clergymen and Laymen Unite In Expressions.

Dr. W. H. Penhallegon closed his twenty-four year pastorate of the First Presbyterian church of Decatur in a union farewell service at 6.30 Sunday evening.

He has been largely identified in the city's development, not only as pastor of one of the leading churches of the city, but in educational and business interests, which have brought him in contact with churchmen, professional men, educational men and business men. This fact made the farewell service most fitting to his retirement from active pastoral work. In spite of the heat the church was filled by the congregation.

Rev. J. F. Mills pastor of the First Baptist church, presided. Rev. T. N. Ewing, pastor of Grace Methodist church, read the scripture lesson. Rev. H. S. Roblee, pastor of the Congregational church, offered prayer. Rev. W. D. Stires, rector of St. John's Episcopal church, pronounced the benediction.

SPEAKERS.

The speaker for the Ministerial association was Rev. E. M. Smith, pastor of the First Christian church. Owen Scott spoke for the business men of the city. W. C. Outten represented the professional men. W. M. Wood spoke for the Presbyterian congregation. Dr. Penhallegon said a few words in what he was pleased to call his adieu.

DR. PENHALLEGON'S TALK.

"I have been trying for these three months—that is ever since I offered my resignation as our pastor — to say farewell to you. I have been called into meetings of other bodies to say farewell but have been afraid to trust myself to do so. My heart is full, and I dare not attempt to talk to you very much, yet I have many things in my mind and heart that I would like to say to each of you.

"I fear, if I attempted now after so many kind things have said concerning my stay with you as pastor and citizen, that I would betray a weakness I have been hiding from you these twenty-four years and would break down and cry. I cannot trust myself to say more than a few words, but want to assure you that my love for you as my people and your fellow pastors and the business and professional men is sincere and I feel keenly and tenderly on this occasion and appreciate from the bottom of my heart your kind words.

AIMS OF HIS PASTORATE.

"This is an awkward thing to say but during my pastorate of this church I have never tried to please anyone, I have tried to be kind, considerate, and above all have tried to be honest and have done, under all circumstances, what in my judgment was the right and fair thing to do.

"Do me honor, as you think of me hereafter as having been sincere. If you do this I shall be pleased. As you pass through the joys that shall come to you, I shall be pleased if you think of me. When sorrow crowds in upon you and if you then think of me I shall be glad.

BEST OF LIFE HERE.

"You can better understand my feelings as I speak to you if you can think of me as having given to you, this church and the community the best of my life for nearly a quarter of a century. You can more fully appreciate what this service has been to me if you will recognize the fact that those years are from the best and most active of my life. Twenty-four years taken out of my life just between the bouyancy and ambition of youth and extreme old age. You see, the twenty-four years you have had were the best of my life. If during that time I have done any little service that has helped you, either in your sorrows or joy, I shall feel well repaid for the time, strength and study I have given my work among you.

"I want you to thank the pastors of other churches, the representative of the professional men of the city, the speaker for the business interests of our community and you, as my people, for the many kind things you have said. They seem too kind. My gratitude and thankfulness comes from the bottom of my heart. I cannot say farewell. Thank you."

LOYAL CITIZEN.

The expressions in appreciation of his worth as an advisor, associate, friend and pastor, by the four speakers, were such that all who knew him as either felt more keenly and appreciated more fully his devotion to his friends, the general interests of the community and his church. No citizen could ask for a more hearty endorsement of his worth in a community.

LOVED BY CONGREGATION.

W. M. Wood on behalf of the Presbyterian congregation spoke with much feeling of the tender interest Dr. Penhallegon has always shown people of his congregation either in joy or sorrow. He emphasized his devotion to work of the church and every one of its members. He paid a glowing tribute to Mrs. Penhallegon. He said she had been as devoted to her work as the doctor and that she had materially aided him in his successful pastorate here. Mr. Wood read the resolutions passed at the congregational meeting when the resignation was accepted.

The service closed with the singing of "God Be With You Till We Meet Again."

COMMUNION SERVICE.

Dr. Penhallegon conducted his last service as pastor Sunday morning. It was one of the most impressive he has ever held and the large audience seemed to appreciate more fully the meaning of this service. In concluding his remarks just before the elements were distribuated Dr. Penhallegon said:

"This is the last communion service we shall have together as pastor and people. During my pastorate I have done my best. I have tried to be honest. I have done my duty as I saw it. I realize, more than any one else my short comings. I have honestly tried at all times to know nothing but Christ and Him crucified. This has been ideal and I have tried to bring to you messages from time to time that would help you see the value and of such an ideal and if I have helped you, even a little, to see the importance of taking Christ as your ideal I am gratified."

DR FELLOWS JOINS.

There were six additions to the church among adult and nine babies were baptized. Dr. G. E. Fellows the new president of the James Millikin University presented his letter. The children baptized were Charles Edward Young, Kenneth Eugene Vandeventer, Chester Allen Smith, Jr., John Albert Putnam, Jr., Charles William Collier, Evelyn [illegible] Smith, Hermoise J [illegible] Hupp, Anna Louise Mills and Roberta Shields.

CHRISTIAN ENDEAVOR.

Short service was held by the Christian Endeavor society at 6 o'clock. After the opening exercises Miss Fern Boland presented Dr. and Mrs. Penhallegon, for the society, an electric coffee percolator and toaster. In his reply Dr. Penhallegon commended very highly the work and devotion of the young people. He said that the society had never failed him in any of his many requests during his pastorate. He said that it has always been a source of much pride to think of the loyalty of the young people of his church. He refrained from saying farewell. Mrs. Penhallegon gave these words as evidence of her appreciation of the kind consideration shown her by the young people:

"The Lord bless thee and keep thee. The Lord make His face shine upon thee. The Lord lift up his countenance upon thee and give thee peace."

RESOLUTIONS OF REGRET.

Brotherhood Bible Class Passes Them About Dr. Rogers.

Resolutions expressing the regret over the departure of Dr. James D. Rogers were unanimously passed at a meeting of the Brotherhood Bible class of the First Presbyterian church Sunday morning. About fifty men were present in spite of the extreme heat.

Members of the class have shown their loyalty since the departure of Dr. Rogers by keeping up the interest and enthusiasm of the class in a remarkable manner. Dr. W. W. Smith who has been teaching since Dr. Rogers left, is holding the class together by his interesting way of presenting the class discussions. The men are taking great interest in Dr. Smith's work and are enjoying his teaching.

THE RESOLUTIONS.

The resolutions were as follows:

"For the past five or six years the members of the Brotherhood Bible class of the First Presbyterian church of Decatur, Ill., have, each Sunday morning had through the providence of God, the inestimable privilege of sitting at the feet, as it were, of Dr. James D. Rogers, late dean of the James Millikin university of this city, and hearing his vital and intensely interesting exposition of God's word, bringing to this class from the wealth of his wonderful knowledge of Biblical literature acquired from many years of deep study and of [illegible] and independent research and personal investigation logical and undeniable arguments and facts that have made all of us feel more deeply grounded in the "faith of our fathers," and stimulated many of our members to a more devoted study of the Bible and to live more consistent Christian lives.

"It would be unworthy of us at this moment, did we not also remember him as a man, ever ready to lend a hand to aid the general welfare of the class and of its individual members.

"He was largely responsible for suggesting and putting into action many of the laudable collateral undertakings of the class, which are our proud boast, if boasting be not improper.

"He was a factor of no small moment in all causes for the uplift of our city and his wise counsels were heeded in all matters of this character. He is a man of scholarly attainments combined with practical ideas. In the association of his [illegible] he is a man among men.

"His determination to sever his ties with this church and the class has [illegible] and always will be held a matter of profound regret by our members and as he goes into new fields to labor for His cause and [illegible] building of His kingdom may he [illegible] this expression of our appreciation that his work here and his influence for good will ever be a continual source of inspiration to those of us who remain and also to know that his memory will ever be kept green in our hearts and daily shall our [illegible] to the throne of grace that His protecting hand shall ever hold our friend and brother safely in its hollow and that in God's own day shall [illegible] all gather together [illegible] His praises as we were wont to do here on earth.

"Tenderly and [illegible] we acquiesce in the loss we [illegible] that our loss is [illegible] gain [illegible] [illegible] how [illegible] ever [illegible] to know him [illegible]

[illegible]
JAMES S. [illegible],
C. L. MOFFETT,
Committee.

J. M. [illegible], President.
T. L. [illegible], Secretary."

The Woman's Missionary society will hold a [illegible] meeting at the home of Mrs. W. E. White, 175 Park Place, Thursday [illegible] at 1 o'clock.

Rev. C. J. Jenney, the new pastor, will arrive in the city in time to lead the midweek prayer meeting Wednesday [illegible] He will preach at both services [illegible]

SECOND PRESBYTERIAN.

[illegible] Second Presbyterian church included a [illegible] by the chorus choir and Professor William Gebhart Snyder. This was the last appearance of the chorus choir for the summer. During the summer months a quartet will furnish music at the morning services. The young people will provide music for the [illegible] services in the evening.

Next [illegible] the first of the [illegible] Christian [illegible] meeting will be held from [illegible]

A report [illegible] Word in Chicago" will be made at the Wednesday night service.

The [illegible] will have its monthly business meeting [illegible] back Thursday afternoon.

[illegible] will be held next Sunday morning.

[illegible] Rev. J. W. McDonald, the pastor will spend his vacation, which comes in August at Winona Lake.

WESTMINSTER PRESBYTERIAN.

The [illegible] Bible class of the Westminster Presbyterian church will [illegible] Wednesday afternoon at the home of Mrs. Mary [illegible] 1151 West [illegible] street. The leader will be Mrs. George Bunker.

An illustrated lecture on "Views of Rural Life in the Middle West," will be given by Rev. [illegible] S. Adams, field secretary of [illegible] board of home missions, at the Wednesday night service. It will be illustrated by about thirty-five stereopticon slides. A quartet will furnish music.

Services yesterday were well attended in spite of the heat. For the Sunday school 1[illegible] were present.

Just Say

Zu Zu

to the grocer man

hand him a nickel and get a magic package direct from Ginger Snap Land. So fresh they crack with a snap. To look at them makes you hungry. So tender they melt in your mouth.

NATIONAL BISCUIT COMPANY

5¢

Automatic Eyeglass Holders, Chain Guards, Hooks, Hair Pins and Ear Loops, Finger piece Mountings, Expert Eye Examinations, Lenses of all kinds, Nose Clips to fit any nose, Frames to fit the Features are a few of the Eye helps offered by

WILLIAMS

OPTICIAN

107 N. Water Street
Opposite Millikin Bank

This Is To Announce

The Alfs Garbage Co.

Successors Wright & Sharp.

We remove Garbage, Rubbish and Ashes, also give semi-weekly service to keep your garbage can clean.

NewspaperARCHIVE®

MRS. RHODES BURIED AT MONTICELLO

Joseph G. Kile of Cisco Died Saturday.

Monticello, June 30.—The body of Mrs. George Rhodes was brought to this city Sunday afternoon on the Banner Limited and taken to Zybell's chapel. Two weeks ago Mrs. Rhodes was taken from her home to Lafayette, Ind., to the Presbyterian hospital in Chicago for an operation, but she died Saturday morning.

Savannah Coberly was born in Madison county, Ohio in 1845. In September 1867 she was married to George F. Rhodes and they settled in this county, Mr. Rhodes having moved here in 1855. To this union was born five children, all of whom survive the mother, Allen J. Rhodes, Webster City, Ia.; William Rhodes, Galesville; Dick Rhodes, Cedar Falls, Ia.; Ed Rhodes, Crawfordsville, Ind. and Mrs. Lainy Schreiber, Lafayette, Ind. About twelve years ago the family moved to Indiana where a short time later Mr. Rhodes died.

Funeral services of Mrs. Rhodes were held at the Methodist church Monday morning at 10 o'clock, Rev. E. M. Long officiating. Interment was in the Monticello cemetery.

JOSEPH G. KILE DIES

Joseph G. Kile died Saturday afternoon at his residence at Cisco. Mr. Kile had been a sufferer from cancer for about two years and this was the cause of his death. He leaves a wife and two daughters, Mrs. Samantha Huckey and Mrs. Lida Jones.

Mr. Kile was a wealthy retired farmer owning about 400 acres of land in this county and about 500 acres in Indiana.

The funeral was held Monday morning at 10 o'clock at the residence. Interment was at the Chandler cemetery.

William Herron and wife of Champaign spent Sunday with Mrs. Herron's sister, Mrs. T. E. Hull. John Herron who has been visiting his cousins here, returned home with his parents.

FRED REINING FINED

County Judge E. J. Hawbaker heard the case of Fred Reining who was arrested for wife and child abandonment. The parties interested in the case are from La Place. Mrs. Reining is living at present with her parents and has the care of the three children, the eldest of whom will not be six until next January. Defendant pleaded guilty and was fined $216, payments to be made monthly by remittances.

Miss Harriet Conard returned home last Tuesday from Olney Springs, Colo., where she was called by the serious illness of Mrs. Clyde Conard.

Mr. and Mrs. Cory Zybell who are visiting his parents, A. B. Zybell and wife, went to Chicago Friday morning to meet Mrs. Zybell's mother, Mrs. S. T. Hutchinson, and accompanied her to Attica, Ind., to the springs, where she hopes to be benefited for rheumatism. Mr. Hutchison is at Rochester, Minn., where he is taking treatment of Mayo Bros.

Mr. and Mrs. Zybell returned home Saturday and expect to remain here until after the Fourth.

Rev. W. E. Bell of the Methodist Episcopal church left Monday for Cuba and will take his vacation during the month of July.

J. O. Snyder, of Decatur, spent Sunday with his family here. They expect to move their household effects to Decatur in about a couple of weeks.

FOURTH OF JULY PICNIC NEAR MACON

Macon, June 30.—A Fourth of July picnic will be held at Willard's Grove 1½ miles north of Macon. The picnic will be given under the auspices of the Sunday school of Macon.

A splendid program has been prepared consisting of music, short addresses, readings, two baseball games, foot races, potato races, swings, and so on. The exercises will begin at 10 o'clock. Everybody is invited to come and bring their dinner and enjoy the day.

LAWN PICNIC.

An all day picnic was held on the lawn at the home of Mr. and Mrs. H. French, Friday, June 27th, in honor of Miss Helen Pawson of Sidell who is visiting friends in Macon.

A very enjoyable day was spent in music, games and at noon dinner was served on the lawn. Those present were: Clara Overlin, Ola Lindley, Ruth Beschle, Irene Towson, Nellie Patterson, Gladys McGee, Laura Rubin, Sarah Griffith, Millie Carr, Gleo Gehm, Helen and Margaret Murray, Marie Jacobs and Clara Jostes of Raymond, Ill., and Helen Pawson of Sidell, Ill.

Mr. and Mrs. James Geddes and Velma Durr and Velma Whitaker went to Decatur in Mr. Geddes auto Friday.

Mr. and Mrs. Tom Polk were Decatur visitors Friday.

Mrs. F. Metcalf was called to Lanesville Friday on account of the serious illness of her mother.

Mr. and Mrs. A. Craver were shopping in Decatur Friday.

Mrs. A. Mooney is seriously ill at her home, in the west part of Macon and her recovery is doubtful.

Miss Lillie Jostes was a Decatur visitor Friday.

Mrs. Tom Wright was a Decatur visitor Friday.

Dick Moomey of Nebraska was called here on account of the illness of his mother.

Mrs. Ed. Willoughby and Mrs. Allie Walker were Decatur shoppers Friday.

John Gehm was a business visitor in Decatur Friday.

Henry Tameyer and sons, Charles and Arthur have completed a new barn for Ed Carr in the north part of town. Mr. Carr expects to commence at once to have a new residence erected.

Mr. and Mrs. Alonso Moran were Decatur visitors Friday.

Claud Carr and family moved their household goods to Missouri this week where they will make their future home.

William Parker was a business visitor in Decatur Friday.

Robert Logan and William Pennypacker were Decatur visitors Friday.

KENNEY.

Mr. and Mrs. Ernest Wene were trading in Clinton Tuesday.

Frank Stewart and mother, Mrs. William Stewart were visitors Tuesday in Clinton.

Mr. and Mrs. Nate Gibson of Decatur, visited the former's father, F. M. Gibson Wednesday.

Mrs. William Jackson visited relatives the first of the week in Lincoln.

Michael Elliot of Latham visited his sisters, Mrs. John Cantrell and Mrs. Jake Stanfield Wednesday.

James, Harrison and Elva Brinkley attended the Watt-Johnson wedding at New Holland Thursday.

Mrs. J. F. Schoby of Algona, Ia., returned home Monday. Her sister accompanied her home for a short visit.

F. M. Gibson fell from a ladder Thursday and sprained his ankle badly. The old gentleman is now going about on crutches.

Mr. and Mrs. E. C. Nesbitt visited Mr. and Mrs. John Weckel at Mt. Pulaski Wednesday.

Miss Florence Neal has returned from a three months' visit at Gary, Ind. Her sister, Mrs. Cook and two sons, accompanied her home.

W. R. Philips of Cerro, visited his sister, Mrs. J. L. Cole, several days the past week.

Dewey Ogden and sister, Mrs. Lizzie Allison, were trading in Decatur Wednesday.

Miss Hazel Sincraught spent Wednesday and Thursday in Clinton with Mrs. Draper.

The C. I. C. Sunday school class of the Methodist church will have charge of the services. This is one of the young womens' classes. A sermon appropriate to the occasion will be delivered by the pastor.

Mrs. Martha Wolfe of Springfield, visited over Sunday with her niece, Mrs. E. L. Foster.

Lyman Buchanan, who was called to the bedside of his father in Oklahoma, reports him as being no better. Mrs. H. W. Spillman remained at his bedside.

Mrs. Effie Waddel is visiting her mother, Mrs. Jake Stanfield.

M. E. Craig was a business caller in Clinton Friday.

Misses Carrie Kamp and Irene Pettyjohn were in Clinton Friday afternoon.

Charles Brelsford and Will Johnston returned from a week's stay at the "bungalow" Friday afternoon.

Mrs. Rose Howard spent Thursday with Mrs. Frank Watson.

Dr. William Craig moved out to Fairview lodge for the summer Monday. He has a dandy place on Salt Creek.

Kenney will not celebrate the Fourth this year. A number are counting on picnicking in the woods on that day.

B. G. Clark and family drove to Clinton Saturday morning in their auto.

Alvis Alexander of Decatur, visited his father here Friday.

Mrs. James Baker of Walker, came Friday to visit her mother, Mrs. Sam Gandy.

Monday is the last day the home ice supply will hold out. Mr. Kraft expects to have the manufactured ice here by Tuesday.

Fred Hawkyard is starting to paint I. M. Kemp's new bungalow.

Mr. and Mrs. H. J. Weller visited relatives in Latham Friday evening.

OVERCOME BY HEAT.

Frank Watson, while working on the section, was prostrated by heat. He was brought home. He is better today.

DOG GOES MAD.

A dog belonging to B. G. Clark became mad from the heat and attacked Mrs. Clark. He also attacked another dog belonging to them. Mr. Clark shot both of them before any one was hurt.

Miss Austa Dardon of Decatur, visited her sister, Mrs. H. J. Weller, over Sunday.

BLUE MOUND.

Mrs. Will Shehan of Taylorville, is the guest of her parents, Mr. and Mrs. R. M. Sills.

Mrs. Kreiger of Stonington, is visiting her daughter, Mrs. Robert McClure.

Miss Geneva Hughes was a Decatur visitor Saturday.

Misses Emma Zittrell, Anna Spooner, Mrs. Henry Davidson were Decatur shoppers Friday.

Miss Edna Akin is visiting in Stonington.

Mrs. F. M. Mitchell visited in Assumption Thursday and Friday.

Ted Brady was a Taylorville visitor Thursday.

Miss Ethel Morton of Stonington, visited relatives here this week.

NEWMAN.

Mr. and Mrs. Mitchell and daughter, Ersel, of Christman, attended the chautauqua and visited relatives here last week.

Mrs. Kate Armstrong of Camargo, is the guest of her parents, Mr. and Mrs. Thomas Rutherford.

Albert Brewer of Camargo, was a Newman visitor Wednesday.

Mrs. Pemberton is the guest of Dr. and Mrs. J. M. Wagner this week.

Mrs. Nina Sherman of Oakland, is visiting Dr. and Mrs. Wagner.

Cooling Wash Stops That Itch

Yes—not in half an hour—not in ten minutes—but in 5 seconds.

Just a few drops of that mild, soothing, cooling wash, the D. D. D. Prescription the famous cure for Eczema, and the itch is gone. Your burning skin is instantly relieved and you have absolute protection from all summer skin troubles. We can give you a good size trial bottle of the genuine D. D. D. Prescription for only 25 cents.

Don't fail to try this famous remedy for any kind of summer skin trouble—we know D. D. D. will give you instant relief.

Bell Drug Co., Decatur Drug Co.

Well Defiance at Blood Disorders

A Remedy That Has Shown a Most Remarkable Purifying Effect.

At Last You Can Get Rid of Blood Troubles—S. S. S.

The word medicine is one of the most abused in our language. There are certain medicinal properties just as necessary to health as the food we eat. Take, for example, the well-known tonic medicine S. S. S. This famous blood purifier contains medicinal components just as vital and essential to healthy blood as the elements of wheat, roast beef, the fats and the sugars that make up our daily ration.

As a matter of fact, there is one ingredient in S. S. S. which serves the active purpose of stimulating each cellular part of the body to the healthy and judicious selection of its own essential nutriment. That is why it regenerates the blood supply; why it has such a tremendous influence in overcoming eczema, rash, pimples, and all skin afflictions.

And in regenerating the tissues S. S. S. has a rapid and positive antidotal effect upon all those irritating influences that cause rheumatism, sore throat, weak eyes, falling hair, loss of weight, thin, pale cheeks, and that weariness of muscle and nerve that is generally experienced as spring fever. Get a bottle of S. S. S. at any drug store, and in a few days you will not only feel bright and energetic, but you will be the picture of new life. S. S. S. is prepared only in the laboratory of The Swift Specific Co., 137 Swift Bldg., Atlanta, Ga., who maintain a very efficient Medical Department, where all who have any blood disorder of a stubborn nature may write freely for advice and a special book of instruction. S. S. S. is sold everywhere by drug stores, department and general stores.

A mild, satisfying smoke

You pay 10c for cigars not so good

H.S. GEBHART CO.

Electric Fans Throughout the Store Make Shopping a Pleasure Here

H.S. GEBHART CO.

SPECIAL PRICE REDUCTIONS ON READY-TO-WEAR GOODS FOR A

JULY 4th SALE

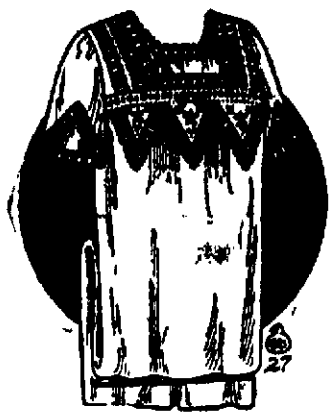

Muslin Underwear Sale

Our stock of muslin Underwear is in excellent condition and many exceptional values are being offered among them are 25c corset covers at 19c, 50c gowns at 39c, 75c gowns at 50c, 75c corset covers at 39c, $1.25 and $1.50 gowns at 79c. Every one of these items are bargains and deserve your inspection and approval.

25c Corset Covers 19c.

One lot of extra quality of 25c Corset Covers, embroidery and lace trimmed, special this sale **19c**

75c Corset Covers 39c.

Here is one of the biggest values we have ever offered. Finest quality of embroidery Corset Covers trimmed in beautiful laces, sold regularly at 75c. special for July 4th sale..... **39c**

50c GOWNS 39c.

Exceptional values are being offered in misses Slipover gowns with low neck and short sleeves and lace trimmed, a 50c value, special July 4th sale **39c**

75c GOWNS 50c.

This is another convincing fact that our prices are the lowest. A regular 75c value in muslin gowns, with long sleeves and button front. Special July 4th sale..... **50c**

$1.50 Crepe Gowns 79c.

Among this lot of specially priced gowns are the popular crepe gowns, also long cloth and muslin gowns, all trimmed in fine lace, and beautifully embroidered. Every one is a $1.25 and $1.50 value. Special this sale **79c**

$1.25 Skirts $1.00.

Especially good values are being offered in skirts for this July 4th sale. They are made with fine quality 18 inch embroidery flouncing in all lengths and sell regularly at $1.25. Special this sale.. **$1.00**

$1.25 Bulgarian Waists 95c.

These popular waists are made of White Galatea cloth with collars and cuffs of red, blue and white and are piped in white. They are of good quality and sell regularly at $1.25. Special July 4th price **95c**

$1.25 Waists 95c.

This July 4th sale we offer choice of one lot of cotton voile waists with mercerized stripe, also linen and lingerie waists, lace and embroidery trimmed, open front or back, a $1.25 value, special **95c**

Cool Dresses For Hot Weather

The summer dress season is now at its height and our stock is very large and complete. Many good values are being offered for this July 4th sale.

$2.25 Street Dresses $1.50

Among the many good bargains we offer are 100 street dresses made of gingham checks and stripes in sizes 34 to 46. $2.25 value, special this sale..... **$1.50**

Summer Dresses

Another master stroke in buying. 300 beautiful summer dresses in styles that are now most popular and made from excellent quality of lingerie, zephyr ginghams, voiles, ratine and eponge, and trimmed in lace and piped in contrasting colors. Some have collar and cuffs trimmed in Bulgarian colors, while others are very plain and simple. They come in stripes, checks and plain and are excellent values at $12.50, $10.00, $8.50, $7.95, $7.50, $6.95, $6.00 and..... **$5.00**

$1 Children's Dresses 69c

These dresses are excellent values. They are well made of linen, percales and ginghams and are embroidery trimmed and piped in contrasting colors. Regular $1.00 values, special **69c**

$1.25 House Dresses $1.00

This is the best house dress in Decatur at the price. They are $1.25 values and come made of dark, light and plain colored percales and ginghams, also in stripes and figures and all sizes. Gebhart's special price **$1.00**

Hot Prices on Cool Underwear

10c Ladies' Vests, 3 for 25c.

500 Ladies' Vests made of good quality thread and well fashioned. Sold at 10c. Monday and Tuesday, 3 for..... **25c**

25c Vests 15c.

1,000 Ladies' Vests, nicely trimmed and good mesh, sells always at 25c. For this special sale **15c**

35c Ladies' Union Suits 25c.

Fine trimmed sleeveless, loose knee ladies union suits that retail at 35c and 39c, Monday and Tuesday go at **25c**

Two Big Embroidery Items

$1.50 and $1.00 45 in. Flouncings 50c.

Biggest bargain ever offered in Decatur. 45 inch dress flouncings with deep embroidery effect. These retail at $1.00 and $1.50. Special this sale at Gebhart's, only, yard.... **50c**

50c Embroidery 39c.

Embroidery Flouncings 27 in. wide, beautiful work and fine quality. A 50c seller at Gebhart's for this sale only, yard..... **39c**

THE STORE THAT MAKES THE PRICE

H.S. GEBHART CO.

GREATER DECATUR'S GREATEST STORE

$1.50 House Dresses $1.25

We also have the same dress in extra large stout sizes for short heavy people which sell regularly at $1.50. Special **$1.25**

NEWSPAPER ARCHIVE®
NEWSPAPER ARCHIVE®

Classified Ads

TERMS CASH—MINIMUM CHARGE 20c. No ads less than 2 lines, count 6 average words to a line, 5c a line first time, 2½c a line each subsequent consecutive time. Special monthly rate, 80c per line per month.

ANSWERS TO ADS CARE REVIEW. Bring or mail written answers to Review office. Be careful to give full address both letter and number.

Notice of typographical errors or wrong classifications of advertisements must be given in time for correction in the second insertion. Otherwise no allowances will be allowed.

2 LINES	2 times	.20c
	1 week	.40c
	1 month	$1.20
3 LINES	1 time	.20c
	3 times	.30c
	1 week	.60c
4 LINES	1 time	.20c
	3 times	.40c
	1 week	.80c
5 LINES	1 time	.25c
	3 times	.50c
	1 week	$1.00
1 MONTH	3 lines for	$1.80
	4 lines for	$2.40
	5 lines for	$3.00

Any greater number of lines for any length of time to be figured at the same rate—5c a line for the first time, and 2½c a line for each consecutive insertion of the same ad. Special 80c per line per month. No "T.F." ads will be taken—every order to be for a specified time and then discontinued unless order is renewed.

TELEPHONE WANT ADS—Are charged at the same rate as cash ads. This is an accommodation service and payment should always be made promptly at The Review office or when bill is presented. Always ask that your telephone ad be repeated back to you by the telephone ad taker. The Review will not be responsible for errors of any kind occurring in telephone ads.

Bell phone 351; Automatic, 1156.

Display advertising on classified page is at special rates on contract. For particulars apply at advertising department. 7575

LOST AND FOUND.

LOST—A QUESTION MARK TIE PIN WITH small diamond set. Return to 501-2 Millikin Bldg. Reward. 9112

LOST—SUNDAY NIGHT, BAY HORSE, 16 hands high, weight about 1100, white hind feet, star in forehead, part of mane nibbled off. Call Auto phone 3004. 9420

LOST—FOUNTAIN PEN BETWEEN WEST drug store and Charlotte. Reward of $1 will be given finder for return to 124 Merchant. T. T. Springer. 9394

LOST—MALE COACH DOG WHITE, WITH black spots, one white and black eye, ears long and black, long tail, answers to name of "Eubales." Return to 867 N. Edward or Call 573 Bell. Reward. 9416

POSITION WANTED

WANTED—BY YOUNG LADY, TO DO OFFICE work in doctor's or dentist's office. 1177 W. Wood street. 9425

WANTED—POSITION AS HOUSEKEEPER, by widow with one little girl. Call or address 525 N. Railroad av. 9422

WANTED—POSITION BY STENOGRAPHER, experienced in office work. Auto 1655. 9302

WANTED—SITUATION AS HOUSEKEEPER for widower with small family. Address F-407, Review.

WANTED—DAY OR WEEK ENGAGEMENTS by eastern dressmaker. Bell 40-5. 9415

WANTED—SITUATION AS HOUSEKEEPER to young lady with small child. Address F-406, Review.

HELP WANTED.

WANTED—DISHWASHER AT MYERS HOTEL, 136 S. Main. 9120

WANTED—CARPENTER TO TAKE CONTRACT building dwelling house out of town. Specifications can be seen at No. 515 West Prairie avenue. 9100

HELP WANTED—MALE.

WANTED—YARD MAN WITH KNOWLEDGE of gardening and shrubbery. Adolph Mueller, care Mueller Mfg. Co. Call at office or residence in Millikin place. 9431

WANTED—LABORERS, 20c PER HOUR. Jas. Stewart & Co., Staley Starch Works. 9421

WANTED—MAN TO WORK IN THE COUNTRY. Call Auto 7 on 12. 9124

WANTED—A SINGLE MAN TO WORK ON a farm by the month. Call Monday morning. Bell 907-11. 9405

WANTED—IMMEDIATELY, MEN FOR transferring cars, $2.25 per day. Apply Wabash Freight House. 9406

WANTED—MONDAY MORNING, SHOVELERS at the Coffin factory. 9378

WANTED—MARRIED MAN TO WORK IN gravel bank. House furnished. Old phone 4849. 9410

HELP WANTED—FEMALE.

WANTED—THOROUGHLY COMPETENT girl for general house work, no laundry, $5 per week. Mrs. A. C. Traughber, Auto 1-7 Mt. Zion, Ill. 9410

WANTED—EXPERIENCED GIRL FOR house work in country; steady place; small family. Apply 242 W. North. 9100

WANTED—GIRL TO HELP WITH HOUSE work; no washing, come mornings, leave after dinner. 788 W. King. Bell 3762. 9371

WANTED—GIRL FOR GENERAL HOUSE work. 246 S. Union. 9370

WANTED—COMPETENT GIRL FOR HOUSE work. 558 W. Prairie. 9316

WANTED TO BUY.

WANTED—TO BUY SECOND HAND FURniture; must be in good condition. F-410 Review.

WANTED—TO BUY VACANT LOT. STATE location and price for cash. Address Box 123, Decatur, Ill. 9292

WANTED—TO BUY A FIVE OR SIX ROOM house to move on vacant lot. Address F-339, Review.

WANTED—100 LOADS GOOD BLACK DIRT, delivered to 700 block W. Center St. Call R. J. Kitchen, Leader Iron Works. 9249

WANTED TO BUY—WE WILL PAY HIGHest prices for men's used suits and overcoats. Call bell 4928. 8074

WANTED—TO BUY CLOTHING, SHOES rugs, etc. Keckleys Second hand store, 729 N. Water, Auto Phone 1770. Also 610 Jasper. Old phone 4047. 8358

MISCELLANEOUS WANTS.

WANTED—PIECE RETOUCHING FIFTEEN years experience. Prices reasonable. Anna Kess, 650 E. Orchard. Auto phone 3896. 9104

WANTED—REPAIRING RENTAL PROperty, plastering, patching and roof repairing; pointing up flues, wall paper cleaning. Adam Page, old phone 2699, Auto 1703. 8408

WANTED—TO CLEAN YOUR PAPER AND painted walls. Apply Lian & Scruggs Wall Paper, dept. Both phones. Theo. Patrick. 8186

CALL T. C. WILLIAMS, FIRST CLASS PAper cleaning, hanging; up-to-date paper for sale. Auto 5047; Bell, 4771. 8825

WANTED — TO DO YOUR HOUSE PAINTing and paperhanging. All grades of wallpaper for sale. All work guaranteed. A. D. Cecil. Old phone 974. Auto 5150. 8439

WANTED — UPHOLSTERING REFINISHing, repairing of all kinds. Gasoline stoves repaired. Estimates furnished upon jobs. Call Bell 2067, J. C. Hines, 222 E. King. 8391

WANTED — TO RENT YOU VACUUM cleaner 25c del'd. Use Hitchcock's phone. 8317

BOARDERS WANTED.

WANTED — BOARDERS AND ROOMERS 926 N. Water. Mrs. M. Howard. 9074

WANTED—DAY BOARDERS, GOOD HOME cooking, close in. Within call, 447 E. Eldo. 8960

WANTED—A FEW MORE BOARDERS Best of home cooking. 136 W. North. 8847

FOR RENT—HOUSES.

FOR RENT—HOUSES FOR RENT IN ALL parts of the city. If you want to rent a house call and look over our rental list. If you have a house for rent, send description and rental. No charge made owner or renter. 8314

FREE RENTING AGENCY.
HOME OUTFITTERS.
538 N. Water St. Auto phone 1341.

FOR RENT, HOUSES—(Con.)

FIFTY HOUSES FOR RENT

See Sunday's Herald for houses in east, west and north now ready to rent. Don't look for a house until you

GET THE ADDRESS

Prices $7.50, $8.00, $10.00, $12.00, $15.00, $16.00, $16.50, $18.00, $20.00, $22.50, $25.00 and up. 9418

FOR RENT—NORTH HALF OF DOUBLE house, 441 S. Water, $12.50 per month. J. C. Rainey, Bell 907. 9289

FOR RENT—7 ROOM MODERN HOUSE, 940 W. Wood, by Wm. T. Cussins, 157 N. Water. 9245

FOR RENT—SIX ROOM MODERN COTtage, 820 W. Forest. Auto phone 3212. 9408

FOR RENT—9 ROOM MODERN HOUSE AT 1027 N. Water St., $35 per month. W. F. Pickle, 157 E. Main. 9301

FOR RENT—8 ROOM MODERN HOUSE, 1203 W. Wood street, $25. A. M. Parker, 146 E. Main, Both phones. 9354

FOR RENT—8 ROOM COTTAGE, 1020 E. Leafland, $12 per month. J. C. Rainey, Bell 907. 9250

FOR RENT—FLATS.

FOR RENT—FLAT 4 ROOMS AND BATH; strictly modern, porter service. Williams Printing Co., 254 N. Water St. 9375

FOR RENT—FIVE ROOM FLAT, 150 W. North street. 9340

FOR RENT—FULLY MODERN GROUND floor apartment at 560 E. Wood St. Furnished if desired. Call Bell phone 2253. 9377

FOR RENT—ROOMS.

FOR RENT—LIVE NICELY FURNISHED rooms with board, modern, to responsible party for month of June. Close in. Bell 2711. 9425

FOR RENT—NEATLY FURNISHED ROOM, suitable for young lady, modern and close in. 130 S. Edward. 9411

FOR RENT—FURNISHED GROUND FLOOR room, employed lady, music an preferred use of piano free. 412 N. Church. Bell 1290. 9307

FOR RENT—TWO FURNISHED ROOMS IN modern home, cool upper place; references. 726 W. North. Auto 5241. 9405

FOR RENT—ONE FURNISHED ROOM, gentlemen preferred. 150 W. North st. 9373

FOR RENT—FURNISHED ROOM, ALL modern conveniences. 315 N. Main, second floor. 9341

FOR RENT—FURNISHED ROOM, MODERN conveniences, private family. 1177 West Eldorado, old phone 4497. 9425

FOR RENT—TWO FURNISHED ROOMS; thoroughly modern. 525 W. Eldorado. 9279

FOR RENT—NICE FURNISHED ROOM IN quiet home. 132 W. Eldorado. 9268

FOR RENT—FURNISHED ROOMS MODern conveniences, for business men or women. 1030 W. Wood. Bell phone 3234. 9272

FOR RENT—TWO FURNISHED ROOMS modern conveniences. 590 Eldorado, two blocks from postoffice, east. Bell 1616. 9228

x x x x x x x x x x x x x x x x x x
x 70 ROOMS AS GOOD AS THERE IS x
x in the city. Public and private baths. x
x at St. James Hotel, ¼ block south of x
x Transfer house. 1416 x
x x x x x x x x x x x x x x x x x x

RENT—LIGHT HOUSEKEEPING

FOR RENT—ROOMS FOR LIGHT HOUSEkeeping. 414 N. Morgan. Bell 4550. 9120

FOR RENT—ROOMS FOR LIGHT HOUSEkeeping or sleeping, all modern. Auto 1225. 158 E. King. 9101

FOR RENT—TWO FURNISHED ROOMS for light housekeeping. 912 N. Main. Bell 1868. 9368

FOR RENT—FURNISHED ROOMS FOR light housekeeping, ground floor, 345 E. Wood. Bell phone 1290. 9370

FOR RENT—FURNISHED LIGHT HOUSEkeeping, sleeping and batching rooms; ground floor, cheap, references. 140 E. Green. 9253

FOR RENT — FURNISHED ROOMS FOR light housekeeping, at 820 N. Monroe. Bell phone 4156. 9268

FOR RENT—TWO FURNISHED ROOMS for light housekeeping; modern; no children. 1200 W. Macon. Bell 4200. 9270

FOR RENT—3 SUITES OF ROOMS. FURnished for light housekeeping; modern. Auto phone 1602, house number 261 E. Main. 9282

FOR RENT — 2 NICELY FURNISHED and cool rooms for light housekeeping; modern. 116 E. Main. Auto 5040. 9271

FOR RENT—2 WELL FURNISHED ROOMS for light housekeeping; modern; private family. Adults only. Auto 5119. 9028

BUSINESS OPPORTUNITIES

WANTED—BY A HUSTLER WITH SOME money and good credit; good business proposition. Address F-352, Review.

FOR SALE—BARBER SHOP AND BATH house. Owner leaving town on account of sickness; doing good business; price reasonable. Address F-356, Review.

FOR SALE—FIRST CLASS BUTCHER BUSIness in nearby town; will sell cheap. Address F-302, Review.

FOR SALE—AN EXCELLENT FURNITURE and undertaking business in small town. Inquire L. C. Pullen, 510 Bachrach Bldg. 9195

FOR SALE OR TRADE—STORE BUILDING and contents, residence, barn and outbuildings, two acres of ground, plenty of fruit, situated at Cushman, Ill. W. M. Ray, R. F. D. No. 2, Sullivan, Ill. 8740

LIVE STOCK.

FOR SALE CHEAP—THOROUGHLY GENtle family horse, bay, black mane and tail; weight about 1050. Also good surrey road wagon and two sets single harness. Call on or phone E. G. Allen. 9342

FOR SALE—HORSE, SURREY AND HARness; city broke; any lady can drive. 1302 N. Morgan St. 9334

FOR SALE—ONE SHETLAND PONY, A two-seated rig and harness; gentle for woman or children to ride or drive. At 1701 North Edward street, or call New phone 4700. 9278

FOR SALE—A GOOD DRIVING MARE. Inquire 602 E. Grand Ave., Bell 1194. 9374

HOUSEHOLD GOODS.

FOR SALE—HOUSEHOLD GOODS; SOME very old furniture. Call mornings 816 W. Macon. 9427

FOR SALE—BARGAINS IN GASOLINE ranges, oil stoves, refrigerators, bedsteads and second hand tools. Heating stoves wanted. The Exchange, 742 E. Eldorado. Auto 1501. 9350

FOR SALE — HOUSEHOLD GOODS IN first class condition. Leaving city. Bell 2842. 406 South Webster. 9361

Furniture

I buy, sell or exchange new or slightly used furniture, stoves, rugs, etc.

M. A. Peabody
121-3 E. North St. 4741

FOR SALE—WILLOW ROCKERS AND settees for porches. 845 E. Orchard St. 9270

FOR SALE — ONE EXTENSION DINING table, gas stove with oven on top, and folding bed. 432 W. Eldorado. 9207

HOUSEHOLD GOODS (CON.)

FOR SALE—STORAGE GOODS. WE HAVE a lot of household furniture for sale at Meridith's Storage House, 320 East Cerro Gordo street. 6704

FOR SALE — HOUSEHOLD GOOD AND furniture, in first class condition; leaving city. 344 E. Eldorado. 9318

TO EXCHANGE.

FOR EXCHANGE ON DECATUR PROPERty—320 acres finest kind of wheat land, Crowly county, Kansas; level and deep soil, place clear; will exchange on one or more properties; price $17.50 per acre.

50 acres level black, well tiled, unimproved land, near Assumption; will exchange on cheap good rental property.

Fine 7 apartment flat in Danville, Ill., 2 blocks of P. O., on corner lot, black brick and stone trimmed; income, $2,200; will exchange or sell for cash.

W. E. WALKER,
222 Cit. Bank Bldg. 9270

FOR EXCHANGE, GOOD ILLINOIS LANDS, good improvements, $85 per acre; want merchandise. Patterson Realty Co., Warsaw, Illinois. 9243

FARM LANDS.

FOR SALE OR RENT—4,000 ACRES OF TILlable land; good renters wanted; good inducements offered; close to large city. Address T. Carmody, 211 2nd St., Lincoln, Ill. 9331

CITY PROPERTY.

FOR SALE — 6 ROOM DWELLING AND barn, N. College, $2100. Auto phone 1730. S. L. Payne. 9418

FOR SALE — 3 NEW MODERN 7 ROOM houses, corner E. Main and Hilton, Sts. L. B. Cassell, Cassell Hill, Auto 1638. 9407

FOR SALE—8 ROOM HOUSE, 1000 BLOCK North College; 6 rooms and barn, with 3 lots, W. King. Bell 1629. Call 1014 N. College street. 9317

FOR SALE—9 ROOM MODERN HOUSE. A bargain. L. C. Pullen, 510 Bachrach building. 9101

FOR SALE—7 ROOM HOUSE; LARGE lot. Plenty of young fruit; one-half block from car line. $1400. Old phone 3225, 1158 E. Logan. 8590

VACANT LOTS.

FOR SALE—TWO LOTS ON W. PRAIRIE Ave., suitable for flats or hotel. F-417 Review.

FOR SALE—LOT ON E. NORTH ST. PRICE $250, would consider good work horse as part payment. 119 South Water St. [illegible]. 9419

FOR SALE TWO GOOD VACANT LOTS, near northeast corner Pugh and Gollick, a bargain. Address W. A. Reynolds, Arthur, Illinois. 9357

FOR SALE—A SMALL LOT FIVE BLOCKS west of transfer house, cheap for cash. Address F-315, Review.

FOR SALE—TWO LOTS 40 BY 130 EACH, S. E. Cor. Boyd and Decatur Sts. Address D. Young, E. Moline, Ill. 8542

FARM LANDS.

FOR SALE—5 ACRE TRUCK AND FRUIT farm, no buildings, good fences, berries of all kinds, garden truck, $1,500, ½ cash, rest to suit. H. F. Shinoke, R. 6, City. 9290

MISSISSIPPI DELTA FARM CONSISTING of 160 acres of fine alluvial made land and situated between two stations and south of the county seat of Coahoma County in the north part of the Delta. This land has excellent drainage and is very fertile, will produce fine crops of cotton, corn, clover and alfalfa. The cleared land is estimated to be about 60 acres but the entire tract can easily be cleared and put into cultivation. Price $50 per acre. Owner will take Decatur property in exchange and guarantee loan of half the purchase price if necessary. U. S. Brokerage Co. 9256

FOR SALE—MISCELLANEOUS.

FOR SALE — SLIGHTLY USED $25 BABY carriage, English style, price $12. Auto 5702. 9330

FOR SALE—A GOOD TEN OUNCE DUCK wall tent, 10x11 ft., two good camp cots. John H. Ebert, 936 W. Wood street. 9314

MUSICAL GOODS

FOR SALE—$475 SCHILLER PIANO, USED one year, for $225, $100 cash, balance easy terms. Bell 4458. 9350

FOR SALE—FOURTEEN USED PIANOS, $40 to $165. Special prices on new pianos. Pianos rented. Sutera, 2nd floor, 351 N. Water. 8716

—PIANO—
We have a good piano for sale cheap. Meredith Storage House, 320 E. Cerro Gordo street. 6703

MONEY TO LOAN.

TO LOAN— ANY AMOUNT ON CITY REAL estate. Six per cent interest. Walters & Latham, 500-10 Powers Bldg. 9161

MONEY TO LOAN ON DIAMONDS, watches and Gold Jewelry, also Repairing high grade and complicated watches our specialty. J. D. Jenkins, 150 E. Prairie. 8929

READY MONEY! $10 UP QUICKLY. Low rates. No red tape.

Fidelity Loan Co.

Third floor new Citizens Bank Building. Old phone 370, Auto, 5863, Room 315. 4692

$ $ $ $ $ $ $ $ $ $ $ $ $ $ $

Money to Loan

On best possible plan. First the lowest cost, second the payments are arranged to suit the borrower and can be made either weekly or monthly. And last, but not least everything confidential. When you come to us for a loan, you can have the money within an hour or two. Any amount from $10.00 up. You pay only for the actual time you keep the money. Call and see us when needing a loan. Rooms 7 and 8, Conklin, Bldg. Half block north of Transfer House, 141 N. Main st. Bell phone 2041.

Illinois Mortgage Loan Co.
—2017—

$ $ $ $ $ $ $ $ $ $ $ $ $ $ $

—YOU CAN BORROW ANY AMOUNT— None too large. None too small. We lend money on Furniture, Pianos, Horses, Carriages, Goods, in Storage, Cattle, Grain, Growing Crops, etc. Easier terms than other brokers. Also we buy NOTES. Telephone No. 131. OLDEST LOAN OFFICE IN CITY, established 1882.

A. T. SUMMERS & SON, 110 North Water St. Next to Millikin National Bank.

MONEY TO LOAN ON FURNITURE, DIAmonds, live stock, pianos, crops, real estate. Notes bought. J. L. Walden, 146 East Main street. 8600

MONEY TO LOAN—ON FARM AND CITY property, lowest rate of interest; no commission. 0001

Burtschi Bros. & Schoenle
140 South Water Street.

We Loan Money

$10 and up on easy monthly payments plan. All business private. Call or phone if in need of ready cash.

Decatur Loan Office

Bell phone 3270. Auto Phone 1118
202 Citizens Bank Bldg. 8194

BICYCLES AND AUTOS.

FOR SALE—6 CYLINDER, 5-PASSENGER Mitchell touring car; used short time. Will consider part cash and balance on time. L. W. Cook, Cor. E. Main and Jackson. Bell 302 and 147. 9224

FOR SALE—30-35 H. P. TOURING CAR over hauled and repainted. Bargain if sold this week. 1259 W. Macon. 9030

FOR SALE—EGGS

FOR SALE—EGGS FOR SETTING FROM prize-winning Indian Runner ducks, white egg strain. G. W. Davis, Old phone 1487. 8759

VEHICLES.

FOR SALE—PHAETON AND HARNESS, AT 213 W. Wood. Also driving horse now in country. Apply Dr. C. Martin Wood, 201 Millikin Bldg. 9480

FOR SALE—RUNABOUT BUGGY NEWLY painted. Mrs. Munson, 1026 E. ELDO. 8849

POULTRY, BIRDS AND PETS.

FOR SALE—FOX TERRIER PUPS. 387 W. Wood. Auto 3754. 9353

FOR SALE—GOOD ROSE-COMBED RHODE Island Red hens; cut prices. 307 W. Leafland. Call evenings. 9355

SPECIAL NOTICES.

Attention Auto Owners

Your car overhauled, ignition and carburetor trouble our specialty. General car repairing at very reasonable prices. All work guaranteed. L. L. BICKES, 712 North Broadway. Bell phone 522. 9390

NOTICE—ANYONE SELLING INTOXICATing drinks to Leo Rubin will be prosecuted to the full extent of the law. Mrs. Tilla Rubin. 9211

BOOK BINDING — PRACTICAL BOOK binding and blank book manufacturing. 127 South Water street, Decatur, Ill. Herman Spies. Magazines bound, names stamped in gold on books, pocketbooks and memorandum books, toilet cases, etc.

COLLECTIONS — WE COLLECT BOARD bills, rents, wages, store accounts, labor claims, bar bills, jobbers and wholesalers' accounts, notes judgments and debts of long standing. All classes of claims collected on percentage. No advance fees for our services. A. T. SUMMERS & SON, 110 North Water st. 8877

FOR SALE.

Feed Hoppers, Waterers, Brood Coops, Prairie State Incubators and Hoovers' Alf Meal, Bone, Charcoal, Rolled and Pin-Head Oats, Dry Mash. "Monarch Scratch Feed." 7351

GARVER FEED STORE

FEED AT THE MILL.

Corn and oats chopped, cracked corn, bran, hominy chops, timothy hay, baled straw.

Cobs $1.00 per load.

Geo. W. Lyons
535 W. Green St.
Bell 317, Auto. 1382 9184

REAL ESTATE.

FOR SALE
Five houses on lot 105x300 ft., on west side renting at $34 per month, price, $2500, best bargain in Decatur.

8 room new, modern house, W. Prairie ave., $2500.

8 room modern house, close in, $3200.

10 room mod. house, close to business, $4700. Stocks of Mdse., City Property and Vacant Lots for sale or trade.

N. T. Watson
373 Millikin Bldg., Bell 373. Auto 1287

$1500 Only

Buys a 4 room house on a corner lot on N. Church st., east front, pavement all paid, a small payment cash, balance $15 per month. 9127

J. M. Pickle
422 Powers Block.
Old phone 1688. Auto 1577

For Sale

Highly improved 80 acre farm. Close to interurban. Best of land in high state of cultivation. If you are looking for a home this will please you. Improvements the very best. No agent has this. Address Owner, F-105, care Review.

For Sale

40 acres close to Decatur, first class land.
Lot 1900 block East Main.
320 acres near Crookston, Minn.
160 acres near Lake Charles, La. 8700

Frank Godwin,
110 Merchant St. 8939

For Sale

New 8 room modern house near University $3,700. 5 room partly modern close in $1,700. 7 R. modern close in $3,000. 1 lot on E. Main, sewer and sidewalks paid $425. 1 acre tracts near Wabash shops on payments.

Ed F. Drobisch & Son
123 E. Main.
Bell 4612. Auto 4612
List your property with us. 8007

REAL ESTATE.

FOR SALE OR TRADE—375-A. OR 215-A. farm, all in cultivation well imp. and most all under hog fences; 9 room frame dwelling; good barn; two windmills, church and public school on corner of farm. This farm has always rented for half of grain. I will sell the 375 A. or will sell just 215 A. with improvements on liberal terms at a bargain price. If interested write me as you will deal with owner of farm. Good reason for selling.

C. W. Sellers
Cowden, Ill. 7059

For Sale at a Bargain

Owner non-resident and must be sold quick 2 6-room brand new thoroughly modern cottages at $2300 and $2400 each; located in east part, one-half cash. This is a snap. Don't delay.

E. F. Drobisch & Son
123 E. Main. 9364
Old 4612. Auto 1077

For Sale

At a Bargain for 5 Days

$2,900 buys, 11 acres well improved, 6 miles west of Decatur, plenty outbuildings; fine shade; about 2 acres small fruit; crop goes with land, Don't delay, come quick if you want a snap. 9363

E. F. Drobisch & Son
Auto 1077. 123 E. Main. Bell 4612.

For Sale

6 rooms, electric lights and furnace, north part, for quick sale, $1,650; $650 cash, balance time, or will consider vacant lot as part; 5 rooms new, north part, $2,500; 8 rooms, lot 47x165, barn, fruit and a dandy home, will take smaller property on this; 5 rooms, N. College, close in, $2,500; 8 rooms modern, E. Main, will trade for smaller property in north or west part; 3 vacant lots E. North for one week each, $450; 8 rooms opposite University Place. Priced right. O. L. MILBURN, 401 Wait Bldg. 9306

For Sale

A 5 room house located on West Marietta street, on car line; lots fruit; plenty of nice large room, nicely located must be sold this week. Price $2,230. Lot alone worth $1,000. Any kind of terms as owner don't want the money; low rate of interest. Also one on West King street at $1,500 on same terms. New modern 5 rooms and bath, with big barn, corner lot, West Eldorado street; will sell for $100 cash and balance same as rent, or might consider East end lots.

Cahill Realty Co.
120 East Main St. 9365
Auto 1846. Bell 97.

REAL ESTATE.

$3,000

Buys a 7-room modern house on North Edward; paving paid. Owner non-resident. $3,700 buys an 8-room modern house, W. Decatur. 9204

W. F. Pickle,
157 E. Main.
Bell phone 2370. Auto 1735

For Sale

Ten choice lots, 4 blocks south of new Wabash locomotive shops; 6 room new house, fully modern, $2300; 6 room fully modern new house, $2100. All of these properties located and suitable for Wabash employes. 9382

J. E. Patterson
418 Powers Bldg.

Farm Bargain

Comprising 140 acres and situated in Macon Co., Ill., well located to grain stations and only a short drive from Decatur; good outlet; thoroughly tiled; 8 room house, fair barn, all smooth black land. Will sell for cash only, but good terms may be secured. This land is a bargain and if taken at once, the crop goes with the land. Price $185 per acre. 9365

U. S. Brokerage Co.
Home Telephone Bldg., Decatur, Ill.

For Sale

Modern 7 room house, close in, $2500.
4 room house, corner lot, 52x178½, N. side, $1650, corner lot 3 room, $800.
5 room modern east side, $1700, 7 rooms, E. Prairie, $250 cash, bal. time. 9381

A. C. Allen
210 N. Water st.

For Sale

10 and 20 acre tracts of land south of the river, one and a half miles from court house, $300 per acre. If you want a nice suburban home investigate this at once. Two ten acre tracts a few miles on C of city, $225 per acre. 80 acres fine black level land near Forsyth at $225 per acre. A great bargain. 8 room modern house, North Church street, must be sold soon. See us for bargains at once.

Six room modern house, West Macon street, $2500.

Two vacant lots in the Becker addition, $475.

Money to loan at 6%.

See us for Fire Insurance and save money.

List your property for sale or trade with

Aaron Smick
116 Merchant St. 9387

Suburban Farm for Sale

A 45 A. farm; 25 A. in corn and hay, bal. in pasture. Chocolate clay soil, just the kind for good grain crops or trucking. Would make an "ideal" dairy farm. Fair house of 7 rooms, 2-story, plenty of fruit bearing bushes, vines and trees; fairly good barn. 2 living springs. Rents for $12 per acre. Fine pasture with few scattered forest trees making fine shade for stock. If you are looking for something good in the way of real estate investment near Decatur that will make you money here it is. Price $250 per acre, part cash and balance on terms. Call and see me for further information. 9354

C. A. Burks
225-226-238 Citizens Bank Bldg.

FOR SALE—A SEVEN ROOM MODERN house having furnace heat, grate and mantle, gas and electric lights, sink with cistern water, pantry, china closet, clothes closets, gas range, vestibule, large front porch, concrete basement, lot 40x150 feet, south front with shade and concrete walk. House has large floored attic. On West Cerro Gordo street. It would cost all that I am asking for this property to build the house; that is $2,500. 9388

Walter Hutchin
Auto phones 1140-5292.

For Sale by Owner

7 room house, 1153 West Macon st. Gas and city water, sewer, paved street. Plumbing roughed in can be made modern at small expense. Lot 40x150. House cost to build, $1,800. Lot is worth $1,500.00. Will sell clear for $2,850.00

James C. Lyons
311 Powers Bldg. 8870

PROFESSIONAL

No Drugs. No Osteopathy. No Knife. Office hours 9 to 12, 1 to 6, 7 to 8. Sundays, 10 a. m. to 12 m.

Landgraff & Williams
Chiropractors

Auto phone 1250; Bell phone 580.
Rooms, 214-15 Moran-Corbett building, Cor. N. Water and E. North, Decatur, Ill. 7270

Charles E. West, M. D.
EYE, EAR, NOSE AND THROAT DISEASE AND FITTING GLASSES.

Special introductory price in gold rim or rimless or nose glasses, latest for $5, fifteen years' guarantee; ground crystals and fitting included.

Office 318 Wait building. Phones: Bell 1320, Auto, 1123. Res: Bell, 1321. Out of city Wednesday and Saturday. 8487

NO DRUGS. NO OSTEOPATHY. NO KNIFE.
Office hours: 9 to 12; 1 to 6; 7 to 8.

MRS. L. HUNTLEY
Chiropractor

Rooms 1 and 2. Deuz Bldg., 138 Merchant St., Decatur, Ill. 7116
Auto Phone 1096

SPECIAL NOTICES.

Hats Cleaned
By Jim the Hatter

Look like new. Straws and panamas a specialty. New bands furnished inside and out.
130 E. PRAIRIE
Work called for and Del'd. Bell 4077 9098

Rufus Gardner
120 N. Monroe St.
Poundmaster and Scavenger

Will remove dead stock anywhere in CITY OR COUNTY, FREE OF CHARGE. Call bell phone 2686. Auto 4385. 8341

We Collect

bills, claims, accounts of all kinds. Our "New Method" for securing collections succeeds where all others fail. All collections on percentage basis. Notify us and a representative will call for your accounts. 8399

The Home Collecting Co.
220 Sit. Title & Trust Bldg. Bell phone 4462. Auto, 1099.

LEGAL NOTICES

ADMINISTRATRIX'S NOTICE. ESTATE of William F. Coulter, deceased.

The undersigned having been appointed Administratrix of the estate of William F. Coulter, late of the County of Macon and State of Illinois, deceased, hereby gives notice that she will appear before the County Court of Macon County, at the Court House in Decatur, at the August term, on the first Monday in August next, at which time all persons having claims against said estate are notified and requested to attend for the purpose of having the same adjusted. All persons indebted to said estate are requested to make immediate payment to the undersigned.

Dated this 14th day of June 1913.
MARY E. COULTER, Administratrix.
Walters & Latham, Attorneys.

FIREWORKS

ALL KINDS

Roman Candles, Rockets, Firecrackers, Balloons, Air Ships, Pin Wheels. A large assortment of penny goods.

C. W. KELLY
Grocery and Meat Market. 9423
2031 E. William. Both Phones

GET IT AT BELL'S.

Don't Worry

This hot weather about getting up town to buy your drugs. Just use your phone or your neighbor's. Tell us what you want and we will deliver it Free at the lowest prices in the state.

For this week we will sell you:

Saymen's Vegetable Soap, per box	19c
Cuticura Soap, per bar	18c
35c Violet Ammonia for the bath	19c
25c Violet Bath Salt	20c
Pummo Soap, 4 bars for	15c
50c Pozzoni's Face Powder	33c
$1.00 size Nature's Remedy	55c
50c size Nature's Remedy	30c
25c size Nature's Remedy	15c

Buy a dollar's worth of any goods this week and we will give you Free 2 bars of Royal Cuticle Soap, that sells for 30c in other stores.

Bell Cut Rate Drug Co.

CALL OR PHONE

Cor. N. Main and North. Opposite The Review.
You can always do better at Bell's. 9368

DR. S. H. SWAIN

VETERINARY SURGEON

Dr. Walter T. Jones, Assistant, Office and Sanitarium No. 124 South Franklin street, Decatur, Ill. Office Phones: New, 1329; Old, 426. 7691

Castration of Ridglings and spaying of female animals a specialty.

PUBLIC SALE

Of Full Blood and High Grade Milch Cows

I will sell at public sale at my farm, 5 miles west of Assumption, 7 miles east and 2 miles south of Taylorville, and 3 miles north of and 1½ miles east of Owaneco, commencing at 1 o'clock P. M. on

Wednesday, July 2

55 Head Full Blood and High Grade Jersey Cows and Heifers.

Most of these cows are fresh and some have calves by their sides, run in age from 2 to 8 years old; also some extra good calves, heifers and yearlings. The herd bull is a son of PEDRO, whose grandsire sold for $10,000.00, and he is fine individual, two years old. This is one of the cheapest dairy herds in this part of the state, and the entire lot will be sold. We have been selecting this herd on this farm for 22 years and you will find here an extra good bunch of cows. If in need of a good family cow, or one for dairy use, this will certainly be your opportunity.

TERMS MADE KNOWN ON DAY OF SALE

Mrs. A. F. Voggetzer, Taylorville, Illinois.

OTIS SLATER, Auct. LEO LAROCHELLE, Clerk.

Trains arrive at Assumption on the I. C. from the north at 10.17 a.m.; from the south 11:19 a.m., depart, going south at 5:17 p.m., north at 6.46 p.m. 9417

SPECIAL NOTICES.

SEWING MACHINES.

Repairs and parts for all sewing machines. Also a fine line of Pianos.

GEO. W. DAVIDSON

The pioneer Piano and Sewing Machine Man. 211 N. Main St. 8638

LEGAL NOTICES

MASTER IN CHANCERY'S SALE—STATE of Illinois, Macon County, ss. In the Circuit Court.

Herman Grabowski, et. al., Complainants, vs. Edward Grabowski, et. al., Defendants. In Chancery, Partition, No. 22482.

Public notice is hereby given, That in pursuance of a decree of the Circuit Court of Macon County, in the State of Illinois, entered in the above entitled cause at the May Term of said Court, A. D. 1913, I, William H. Black, Master in Chancery of said Court, will on Tuesday July 22nd A. D. 1913, at the hour of 2 o'clock p.m. at the North door of the Court House on East Wood Street, in the City of Decatur, in said County, offer for sale at public vendue to the highest and best bidder, according to law, the real estate in said decree ordered to be sold; being described as follows, to-wit:

Lot nine (9) in Block seven (7) of Peddicord and Burrows Addition to the City of Decatur, coal rights reserved.

Lots five (5), eight (8), nine (9) and ten (10) in Block two (2) Ennis Addition of Out Lots to the City of Decatur, coal rights reserved; all situated in Macon County, and State of Illinois.

Terms of Sale: One-third cash in hand on day of sale; one-third in one year after date of sale; and the remaining third in two years after the date of sale, the deferred payments to be secured by a first mortgage on the premises sold. The purchaser shall have an option to pay all or any part of the purchase money in excess of one-third on the day of sale, or on any interest paying day. The deferred payments to draw interest at six per cent per annum from date of sale, interest payable semi-annually.

Dated at Decatur, Illinois, this 21st day of June A. D. 1913.

WILLIAM H. BLACK, Master in Chancery.
A. G. Webber, Complainant's Solicitor.

Review Want Ads Bring Best Results

BUD DREW DIES IN ST. LOUIS HOSPITAL

Sullivan Nearly Emptied Sunday By People Trying To Escape Heat.

Sullivan, June 30.—Word was received here Saturday afternoon of the death of Bud Drew, which occured in a St. Louis, Mo. hospital, where he had been for the past few weeks and had undergone an operation for gravel of the bladder. His brother in law, J. B. Bean, left here Saturday evening over the Wabash for Windsor and then over the Big Four for St. Louis, to bring the body home.

Mr. Drew lived near Chipps Station on a farm, but had been unable for a number of years to do much work on account of failing health. Besides his widow he leaves two children, one son and one daughter, Jesse Drew who lived near his father and Mrs. Will Sullivan, who lives in this city. No arrangements had been reported early Monday morning as to the funeral.

TOO HOT TO STAY IN TOWN

Sunday proved to be one of the hottest days which has visited this city so far this summer and drove the majority of the people to Pifer's park and other places along the river where they could find relief from the heat. Every rig and automobile that could be gotten into service was used Sunday taking people to and from the country and then there was not enough conveyances to get all of the people to the country that wished to go.

SALE OF LOTS.

A sale of lots is to take place on South Hamilton street Tuesday afternoon at 2 o'clock, on what is known as the Irving Shuman addition to this city and was formerly owned by Mrs. Sarah Dawdy. The property has been purchased by a land company of Mr. Shuman and they will make the special effort Tuesday afternoon to sell the entire addition. The Sullivan cornet band has been engaged to furnish music for the occasion.

Archie Tuttle of Lexington, Kentucky, auditor of the Lexington Utility company, spent Sunday here the guest of Charles A. Corbin and family.

NewspaperARCHIVE®
NewspaperARCHIVE®

SHELBY SENDS TWO TO GETTYSBURG

David W. Kost and Andrew J. Shannon.

Shelbyville, June 30—Shelby county is not to be unrepresented at the semi-centennial of the battle of Gettysburg after all. Until the last day or two it looked as though there would be no veterans of that battle within the bounds of this county who would avail themselves of the opportunity to attend the anniversary exercises at the expense of the state but on Friday County Clerk J T Zimmer turned over to David W Kost of Herrick and Andrew J Shannon of Cowden the sum of $10 each, which had been sent to him by Adjutant General F S Dickson for transmission to them as incidental expense money on their trip to Gettysburg. Both Shannon and Kost already had received their transportation from the state and left Saturday for Cincinnati to join other Gettysburg veterans who mobilize there to board the special train for the famous battlefield.

MILLER-CROWLEY

Charles A Miller of Virginia, Ill and Miss Dora Crowley of Paris were married in this city Friday evening, the ceremony being performed by Justice of the Peace J C Willard. Mr Miller is a horseshoer. His bride is a daughter of Mr and Mrs Charles Crowley. He is twenty-two years old and Mrs Miller is four years his junior.

BUYS STORE AT BRUNSWICK

Virgil Richardson, who has been one of the valued employes of the Athey Biddle & Herten store, has severed his connection with that institution and has purchased the general store at Brunswick, owned until his recent death by Samuel DeBaun. Mr Richardson already has taken charge of his new business and is moving his family to Brunswick.

FIVE CHILDREN HAD ADENOIDS

Five children of W H Churchill of West Main street submitted to a minor operation for the removal of adenoids Thursday. The operation was performed by a Decatur physician who came to this city for that purpose. The children quickly recovered from the effects of the operation.

CORNERSTONE TO BE LAID

The cornerstone of the new Grace English Lutheran church at Strasburg is to be laid on July 13, with services at 2:30 in the afternoon. The pastor Rev C Keller will deliver the German sermon and the Rev Mr Bredenwieden of Strasburg will preach the sermon in English. There will be special music by a quartet and the Sunday school.

FORMER OCONEE PRIEST DIES

Shelbyville friends have just been apprised of the death of the Rev Father Harge, formerly pastor of the Catholic church at Oconee. His death occurred June 17, at San Antonio Texas, where he has lately been pastor of the Catholic church. After leaving Oconee, Father Harte went first to Greenville and later to Oklahoma, going from a pastorate in that state to San Antonio. Father Harbe was about thirty seven years old, and one of the best beloved young priests of the church.

LIVED FORTY-FIVE YEARS IN MAROA

Maroa, June 30. Mrs Ellen Bean for forty five years a resident of Maroa and vicinity, died at 1 o'clock Sunday night at her home in Maroa. Her death was due to paralysis. She was seventy four years old last July.

Ellen Pratt was born in Bellport county Vermont July 27 18[illegible]. She and Joseph I Bean were married Feb 11, 1861 in Morgan county, Ill.

They came to Illinois in 18[illegible] and for six years lived in Morgan county. In 1862 they moved to Macon county settling near Maroa. Seven children were born to them, three of whom died in infancy and a son, Fred, died in 1902 at the age of twenty-six years. The husband died Oct. 1, 1903, aged seventy-four.

The children surviving are Mrs Lizzie Albright of Armington, Mrs Nellie Woodard of Decatur, Mrs Effie Hoover of Lovington, Arthur Bean of Huntsville Ala, and Misses Stella, Emma and Esther Bean who are all at home; besides one sister Mrs Emma Wayne of Rochester Vt, and twelve grandchildren.

For many years she was active in the work of the Presbyterian church. Her health had been failing for a long time and for four years was unable to leave her home except in a wheel chair. No funeral arrangements have yet been made.

RAMSEY.

Ramsey was awakened by two large fires Wednesday night which aroused our little city to action on the part of the volunteer fire fighters. The first fire about 10:15 destroyed the engine house at the Clover Leaf coal dock, the origin of which is unknown. Brave efforts saved the coal cars and surrounding buildings.

The second fire occurred about 11 o'clock when the crowd returning from the first blaze discovered a fire in the upper part of H F Morrison's big barn at his residence. About ten head of horses were released and some miscellaneous articles saved before the huge structure burned to the ground. About twenty tons of clover hay and 100 bushels of corn were destroyed.

The loss was partly covered by insurance.

SOME COW

A little excitement was caused last week at the old poultry house when an old cow belonging to Dan Cahill came to the door at the side entrance and entered the office making a clean get away through the window. The main feature of the stunt was that the cow jumped through the window without disturbing a lamp which was sitting on the sill.

The Epworth League of the Methodist church is going to postpone its services until after the hot weather is over. It arranged a fine program for the closing exercises which were given at the church Sunday night.

Following is the program:

Song—League
Prayer—Rev C W Moorman
Scripture reading—Mrs W Wright
Song—League
Welcome address—Henrietta Hoffman
Instrumental duet—Mrs S C Morrison and Miss Haynes
Reading—Creation—Mrs Charles Strobel
Solo—Everett Crawford
Recitation—John Courtney
Song—Little Mothers—six girls
Recitation—Ruby Filger
Solo—Mary Lindhorst
Responsive reading—Fred Strobel and Mrs H F Morrison
Song—Tin girls
Recitation—Joe Staff
Dialog—Four girls
Reading—Preacher's Vacation—Pearl Haynes
Bible Quiz
Duet—Nelle Cook and Mabel Lloyd
Recitation—Glo Huntington
What the Epworth League is Doing—Rev C W Moorman
Cornet solo—John M Knight
Trio—Mesdames Morrison, Strobel and Morrison
Epworth League benediction

The women of the Domestic Science club will meet at the home of Mrs C L Antler on Friday afternoon.

PULPIT CHANGE AT IVESDALE

Ivesdale, June 30—Rev Father Morris, who has been in charge of St Joseph's church, will leave next week and a pastor from the Kankakee college will take his place. Cards have been received from Rev Father Smith stating that he is enjoying the climate in Rome at present. He visited Pope Pius X and heard him deliver an address.

$1,500 A MONTH FOR RECEIVER

St Louis, June 30. Word was received here from St Paul today that Circuit Judge Walter H Sanborn had issued an order granting Benjamin F Winchell, former president of the St Louis and San Francisco railroad and now a receiver, a salary of $1,500 a month. Thomas H West, receiver, Henry S Priest, counsel and Thomas Fauntleroy, special master, each will receive $1,000 a month.

Local Notices.

These Notices Are Paid Advertising.

GOOD THINGS TO EAT SINGLETON'S ON THE SQUARE

Nearly new mahogany piano, $160. Suffern, 2d floor 351 N Water.

The coolest and best place in town to take your meals. Greider's cafe.

Regular meals and lunches at Scotty Stewart's, 142 Merchant street. Everything to eat in season.

Give me a trial. D Goodman. Suits pressed 50c. Cleaning, repairing. 141 S. Main. Ladies' and men's garments.

You better "have" L R Hamman do your Furnace and Tin Work than wish you "had." "Radiant Home" furnaces installed. 321 East Main. Both phones.

We wish to thank our neighbors and friends for their kindness in our bereavement.
MR AND MRS F G THOMPSON

It is remarkable how quickly and surely eczema and all skin troubles are cured by using Shapley's eczema remedy. Come in or write and let us tell about it. Bell Drug Co.

FIRE WORKS

Large assortment of salutes, Roman candles, sky rockets, sparklers, mines, etc. Plenty of amusement for everybody. Tobias Variety store, 703 North Water St.

100 ELKS CALL ON COLONEL BAKER

Given Life Membership On 85th Birthday.

Taylorville, June 30—Colonel W T Baker of near Bolivia was eighty five years old Sunday and in celebration of the occasion was presented with a life membership in the Elks lodge. About 100 Elks went from here to his home and the presentation was made by Lon F Martin, secretary of Taylorville lodge No. 925.

This membership exempts him from any further financial obligations to the order. It is the second life membership to be issued by Taylorville lodge and is a considerable honor.

STILL REFUSE TO WRITE INSURANCE

Jefferson City, Mo, June 30—One hundred and fifty fire insurance companies cited by the state insurance commissioner to show cause why they are refusing to write insurance in this state, filed returns today stating that under existing conditions they do not intend to resume the writing of fire insurance in Missouri. The companies contend that under the old Oliver law they rerated the state at a cost of $250,000, and that under the existing Orr law they cannot use these rates.

People You Know.

Mr and Mrs Forest Acton spent Sunday at the home of F D Barnett near Oakley. Another guest was Mrs J B Slifer of Quincy, who is visiting in Decatur. Mrs Slifer will be here until after the Fourth.

Dr H C Buster left Sunday morning for Chicago to be gone a week or ten days.

Mrs C B Scott, 950 North Broadway street, went to St Louis Saturday evening to attend the funeral of her sister, which was held Sunday. Mrs Scott returned today.

Mrs I G Flint, 1287 West Wood street, will leave Tuesday for Mears, Mich, to spend the summer.

Mrs Thomas Barnum and daughter Mrs Ohrman, 1162 North Main street, will leave Monday for Gettysburg. From there they will go to different points along the Atlantic coast.

Miss Ida Booker, 541 West William street, has gone to Monticello for the summer.

Dr R P Rowdybush returned Monday from his farm near Greenville.

Mr and Mrs G P Campbell of Davis City, Ia and Mr Campbell's sister Mrs Halstead of Rogers, Neb, are guests of Mr and Mrs R T Sowash. Mrs Campbell is a sister of Mr Sowash. They have been traveling in the east for the past few weeks and are on their way home.

50,000 MAROONED ON PLEASURE BEACH

Trestle Burns, Isolating Resort Visitors.

New York, June 30. Nearly 50,000 persons were marooned on Rockaway Beach all night by fire which destroyed part of the trestle connecting the popular resort with Long Island. The flames started from a short circuit on the rail of the Long Island railroad while a train crowded with 600 persons was crossing the long trestle over Jamaica Bay. The rear car on the train caught fire and there was a wild scramble among the passengers to get foothold on the trestle. Hundreds of men, women and children picked their way over the ties to safety.

About 300 feet of the trestle burned before the fire was extinguished. The only other route home was by way of a single trolley line roundabout way which was unable to accomodate the thousands of persons, most of whom spent the night asleep on the beach or in the pavilions.

SUCCEEDS FATHER AS CHURCH'S PASTOR

Rev Reinhold Niebuhr Ordained Lutheran Minister at Lincoln.

Lincoln, June 30. Reinhold Niebuhr, second son of the late Gustave Niebuhr, for eleven years pastor of the St John's Evangelical was ordained a minister in Evangelical church yesterday morning. The ordination sermon in German was delivered by Rev F Jungk D D of St Louis. The ordination was conducted by Rev Mr Jungk, Rev George Goebel of Pekin, Professor Press of St Louis and Rev Kettlehut of Minonk. In the evening the English service was held at which time addresses were delivered by Revs Kettlehut, Goebel and Paul Mayer of Peoria. Rev Reinhold Niebuhr has been selected to the pastorate for the summer, of the pulpit left vacant by his father's death. He graduated from Eden College in St Louis several weeks ago.

MANSFIELD GIRL IS RECOVERING

Took Iodine in Attempt to Commit Suicide.

Mansfield, June 30—Miss Blanche DeGrofft, fifteen years of age, who attempted to take her own life last Thursday night by taking an ounce of iodine, is still in a serious condition although everything is being done for her comfort. It is thought that she will recover. The dose was taken about 7 o'clock in the evening and a doctor immediately summoned, which was probably the cause of her life being saved. It is understood that the young woman has been keeping company with a young man to whom her father objected.

COUSIN OF GENERAL ROBERT E. LEE

Mrs. William G. Wilson Dies At Shelbyville.

Shelbyville, June 30—Mrs Frances Anna Lee Wilson, wife of Dr William G Wilson and cousin of General Robert E Lee, leader of the Confederate forces in the civil war, died at the family home at 3:30 Sunday afternoon after a prolonged illness with cancer and other complications. During the last few weeks her decline has been gradual but there was a sudden change Sunday morning and from then on she failed rapidly.

BORN IN MARYLAND

Frances Anna Lee was born in Harford county, Md, in 1826, the daughter of Ann Wilson and William Dallum Lee. She belonged to the Maryland branch of the Lee family. Her grandfather, Park Hall Lee, was captain of a cavalry company in the Revolutionary war and her father, William D Lee, was captain of cavalry in the war of 1812. Her brother, the late Dr Alfred Lee of Iowa City, won distinction as a surgeon in the union army in the civil war.

Mrs Wilson received her early education at a private school maintained by her sister in the county seat known as Jericho. She finished at one of the boarding schools and at Baltimore. She was married to William G Wilson April 15, 1867 and came to Shelbyville where she had since resided.

HUSBAND SURVIVES

She is survived by her husband, who is a physician of the old school and for many years was an active practitioner in this city, two children, Robert Lee Wilson of Pittsburgh, Pa, and Miss Elizabeth Archer Wilson, who is at home, one sister, Mary P Lee of Baltimore, two grandchildren, Robert Lee, Jr and Eloise Hampton Wilson.

Mrs Wilson was a lifelong member of the Methodist Episcopal church. In her childhood she was a member of one of the first churches of that denomination in America.

The funeral will be held at 4 o'clock Tuesday afternoon at the Baptist church, owing to the repairs in progress at the First Methodist church, where she was a member. The service will be conducted by Rev A S Chapman, assisted by Rev John A Tracy of the Presbyterian church and Rev T L Douthit, a long time friend of the family.

Frank Andrews of Findlay, a brakeman on the C & E I, and Pearl Kidwell were married at 9 o'clock Sunday evening at the parsonage of the First Methodist church, the ceremony being performed by Rev. A S Chapman. The bride is the daughter of James Kidwell, living near Shelbyville.

ARGENTA.

Miss Slonaker of Decatur is visiting Miss Iva Buckley.

Mr and Mrs W F Hartman, Miss Nora Welton and Ernest Hartman have returned from their automobile trip to Indianapolis and Columbus. The trip was very pleasant on the way over and was made according to the schedule they had planned for coming home they were forced to leave their car at Homer on account of the recent rain. They returned by rail Wednesday.

Walter Evans is working this week at the livery barn for I F Montgomery.

H I Montgomery returned to Roodhouse Sunday after a few weeks' visit with his father, Fred Montgomery.

The medal contest which was to have been given June 24 on account of the rain will be held Tuesday evening, July 8. The gold medal will be given to the matrons and the silver medal will be given the girls. A special musical program will also be given.

Rev I W Longenbaugh and family of Dalton City visited Friday with Mr and Mrs James Buckley.

Attorney Frank Parr of Decatur visited Saturday with his brother, George Parr.

STATE ROAD TO BE REBUILT

Salem, Ill, June 30—The old state roads is to become a model thoroughfare from Vincennes, Ind, to East St Louis. It will be improved with all of the modern frills of highway architecture over a solid old-fashioned bed. In spots it is to be re-enforced with rocks and will become the Appian Way of Illinois. In time it will be a part of the great coast-to-coast national road now under consideration by the Federal Government.

All of this is to be the result of the Vincennes-St Louis Good Roads association, born here recently.

The society set July 15 as the first big "booster day." Every town along the route will send several automobiles laden with citizens to a general round-up at Vincennes. From Vincennes the pageant will move westward to East St Louis. The trip is scheduled to take three days. The first night will be spent at Flora and the second at Carlyle. Meetings will be held at every town, village and city along the way.

MARKETS

CHICAGO BOARD OF TRADE QUOTATIONS

(Furnished by F P Smith & Co)

Chicago, June 30—Following is the range of prices with Saturday's close:

	Open	High	Low	Close	Sat
WHEAT—					
July	90 @ 90¾	90	89	89¼	90¼
Sep	90¼@ 90¾	90¼	89⅝	90	90⅝
Dec	93⅛@ 93½	93⅝	92⅞	93	93⅞
CORN—					
July	61¼@ 61⅛	61¼	60½	60¾	61⅝
Sep	62¾@ 62⅜	62⅞	62¼	62⅜	63⅛
Dec	60 @ 59⅞	60	59½	59⅝	60⅜
OATS—					
July	41⅛@ 41	41⅛	40⅞	41	41⅝
Sep	42½@ 42⅜	43½	42½	42⅝	42⅞
Dec	43⅝@ 43⅜	44⅝	43⅝	43⅝	44
PORK—					
July	2075@	2075	2050	2065	2057
Sep	2070@ 2047	2082	2047	2055	2052
LARD—					
July	1110@	1115	1110	1112	1107
Sep	1127@	1135	1127	1130	1125
RIBS—					
July	1172@	1172	1170	1172	1168
Sep	1177@	1180	1172	1177	1172

Chicago Market Letter.

Chicago, June 30—WHEAT—Weak and lower with closing figures at about the low point of the day. The sentiment has been quite bearish and the feeling is gradually working around to the ground where export business, which has appeared heretofore when prices approached the 90 cent mark, may in this instance prove lacking. There were fair showers in the northwest, also in Nebraska, and taking this situation in its entirety we feel that the snap is off the market and that temporarily a low range of levels will prevail.

CORN—Weak and lower with closing figures as in wheat around the bottom. Present weather conditions are ideal for the growing crop and this is causing a marked change in sentiment. Receipts continue liberal and while they are all taken it appears from the present outlook as though lower prices may prevail.

OATS—Have shown excellent tone compared with other grains and during the session had a fair sized upward spurt. The rally however was short lived and closing figures are practically unchanged from Saturday. There is no doubt that a vast amount of damage has been done to the growing crop but it would apparently seem as the high present price levels discount this damage to a great extent. We therefore suggest profit taking at the moment.

PROVISIONS—Have ruled steady. They show a good tone and we continue to suggest taking profits on the bulges at your [illegible].
WARE & LELAND

Market Gossip.

(Furnished by F P Smith & Co)

CHICAGO CARS

	Rec	Ships	Est	Yr. Ago
WHEAT	81	[illegible]	8	118
CORN	[illegible]	11	20	10
OATS	280	[illegible]	50	112

WORLD'S SHIPMENTS

	This Wk	Last Wk	Last Yr
WHEAT	10,78,000	12,415,000	[illegible]
CORN	9,577,000	7,104,000	[illegible]

PRIMARY MOVEMENTS

	Today	Yr. Ago
WHEAT receipts	[illegible]	[illegible]
Shipments	421,000	[illegible]
CORN receipts	582,000	[illegible]
Shipments	518,000	[illegible]
OATS receipts	1,083,000	449,000
Shipments	432,000	437,000

ESTIMATES

Chicago, June 30. Estimated cars: Wheat 145, corn 230, oats 245, hogs 19,000 head.

VISIBLE

	Bushels
WHEAT decrease	1,200,000
CORN increase	1,810,000
OATS increase	[illegible]

SNOW'S REPORT

Chicago, June 30. B W Snow, back this morning from the northwest says:

With the exception of a few townships north and east of Aberdeen, where two or three inches of rain fell during the past two weeks and brought relief, the wheat area in the river valley of South Dakota is in very bad shape. This means something over a million acres on which the crop is poorer than it was last year upon a much smaller area in the same district.

In the hill country and in the northwestern counties the crop prospects have been very promising and for the past ten days high temperatures and drouth have kept the crop at a standstill. Estimates are futile until the effect of rains reported this morning can be gauged, but the crop of the state may not be much more than thirty per cent of the extraordinary outturn of last year.

In Minnesota and North Dakota there is in all important districts sufficient moisture for immediate needs. In all and some lack of moisture has resulted in a short straw, but the stand is only fair and the crop is now coming into head. A change to cooler weather at this time with normal moisture conditions hereafter would insure an average yield for the two states. The oats crop in these states is decidedly less promising than is the wheat.

GRAIN.

Peoria Cash Market.

Peoria, June 30—CORN market unchanged. No 3 white, 61c, No 2 yellow, 61¾@[illegible]. No 4 yellow, 61c, No 2 mixed 61¼@61¾c, No 3 mixed 61c, No 4 mixed 60c, sample, 58c.

OATS market unchanged. No 2 white, 42c; standard, 41½c, No 3 white, 41c.

Chicago Cash Market.

Chicago, June 30—WHEAT—No 1 red new, 94c, No 2 red, 91@90c, No 3 red, 91@90; No 2 hard 92@92½c, No 3 hard 91@91½c, No 1 northern 91½@93, No 2 northern, 92@94c, No 3 northern, 91@92½c, No 2 spring 92@93c, No 3 spring 90@92c, No 4 spring 86@91c, velvet chaff, 90@95c, durum, 91@90c.

CORN—No 2 61¾@62¼c, No 2 white, 62¼@63c, No 2 yellow 61¾@62¼c, No 3, 61¾@62½c, No 3 white, 62¼@62¾c, No 3 yellow 61¾@62¼c, No 4 60@61, No 4 white 60¼@61½c, No 4 yellow 59¾@61¼c.

OATS—No 2 white 42½@42¾c, No 3 white 41@41½c, No 4 white, 40½@41c, standard 42@42½c.

Rye No 2, 61@62c, barley 50@63c, timothy $3.75@4.75, clover nominal, pork $20.70, lard $11.10, ribs $11.75@12.2[illegible].

St. Louis Cash Market.

St Louis, June 30—WHEAT—No 2 red new 91c, No 3 red 87c, No 2 hard winter 91@[illegible]h, No 3 hard winter 88@[illegible].

CORN—No 2 [illegible], No 3 [illegible], No 2 yellow 63@[illegible], No 3 yellow [illegible], No 2 white 63½c, No 3 white 62@62½.

OATS—No 2 40@41, No 3 39¼@40½c, No 4 [illegible], No 2 white 4[illegible], standard 41½@42c, No 3 white 41@41½c, No 4 white 40@40½c.

RYE—No 2 62c.

PRODUCE.

Chicago Produce.

Chicago, June 30. BUTTER market unchanged.

Eggs—Market unchanged. Receipts 17,223 cases.

POTATOES—Market [illegible]. Receipts 150 cars. [illegible]

POULTRY—Alive [illegible] 4. spring 25c, turkeys 17.

New York Produce.

New York, June 30. POULTRY Dressed market steady. Fresh killed western, [illegible], fowls 16@17½c, turkeys 16@19.

EGGS Market irregular. Receipts 10,17 cases. Fresh gathered extras [illegible] 4, extra firsts 20@21½c, [illegible] western gathered whites 20@21.

BUTTER market easy. Receipts 6,741 tubs. Creamery extras 26½, firsts [illegible]@26 seconds 21 [illegible].

Imitation creamery firsts 21c, packing stock 18@21.

CHEESE market firmer. Receipts 507. Texas State whole milk fresh white and [illegible] colored specials 14¼ down. Fresh [illegible].

WHEAT PRICES EASIER ALL AROUND

Chicago, June 30. Showers in some sections of the northwest bringing relief from heat and helping the crops wonderfully, made wheat prices today easier all around. An inch of rain was reported at Miller, S D. [illegible] support [illegible] out to [illegible] very poor, especially for July. Opening figures were ¼ to ⅜ [illegible] lower. September, which started at 90⅛c to 90¼c, a loss of ¼ to ⅜c, fell to 90¼c.

Assertion that South Dakota would not yield more than half a crop at best led to a temporary rally. The close, however, was weak with September ⅜c net lower at 90c.

Corn weakened on account of prospects of generous rains in future. Soon September opened ⅛ to ⅜c down at 62⅝c to 62⅜c, and then [illegible] to 62[illegible]c.

Shorts [illegible] bought about a reaction, which, however, was followed by greater weakness than before. The close was nervous at [illegible] for September [illegible] ⅜c net.

Rains in central Illinois and southward put the oats market on the [illegible]. September started [illegible] off at 42⅝ to 42¾c and swung between 42½ and 42⅝c.

Provisions were steady with hogs, but trade was slow. First sales ranged from 2½c lower to an advance of [illegible], including September options at $20.47 to 20.50 for pork, $11.2[illegible] for lard and $11.72½ for ribs.

THIRTY ACRES OF COW PEAS

John Lenz of Shelby County Is Enthusiast.

Shelbyville, June 30. John Lenz, one of Richland township's progressive farmers, is an enthusiast over cow peas, and will put out about thirty acres of them this year. His decision to devote this much ground to cow peas follows an experiment with a small patch last season, which was so successful that it has made him a friend of cow peas for life. Mr Lenz declares that his cows thrived on this fodder, and that the milk increased both in quantity and quality. He asserts that it is also a good fertilizer. In this he is substantiated by Charles Miller, who has a field of extra good wheat on land devoted to cow peas last season.

DECATUR MARKETS.

Grain Prices
(Quoted daily by the American Hominy Co.)
Millers offer these prices for grain on wagons, delivered in Decatur.

Wheat	[illegible]
White corn	[illegible]
Mixed corn	[illegible]
Oats, white	[illegible]
Oats, mixed	[illegible]
Rye	52

Butter and Eggs
(Quoted daily by Max Atlass)

Fresh eggs	14
Butter, packing	19

Poultry.
Quotations to producers by local poultry dealers

Springs, over 2½ lbs	20
Hens	.12½
Cocks	.07
Toms	.13
Gobblers	13
Hen turkeys	14
Geese	05
Ducks, young	08
Live pigeons, per dozen	60

Hides and Wool.

Horse hides, large	$3.50@	.
Horse hides, small	2.50@	.
Lamb pelts	.25@	.50
Medium wool	.16@	.18½
Western wool	.14@	.17
Burry wool	.14@	.17
No 1 hides, cured	.12@	...

Live Stock
(Quoted daily by U I Danielson & Sons)
Local dealers are offering

Heavy sows	$7.75@	8.00
Choice young hogs, 200-225 lbs	8.25@	8.40
Light pigs	8.00@	7.00
Shipping	7.50@	
Butcher steers	[illegible]	8.00
Cows	[illegible]	[illegible]
Heifers, medium	[illegible]	6.00
Sheep	[illegible]	
Lambs	5.00@	6.00

LIVE STOCK.

Kansas City Live Stock.

Kansas City, June 30—HOG receipts 5,000 head, market 5 cents higher. Bulk of sales $8.60@8.70, heavy $8.55@8.70, packers and butchers $8.60@8.70, light $8.65@8.72½, pigs $7.00@8.25.

CATTLE receipts 11,000 head, including 8,000 southerns, market steady to 10 cents lower. Prime beef steers $8.30@8.70, dressed beef steers, $7.25@8.25, western steers $6.50@8.25, southern steers $5.75@8.00, cows $4.25@7.25, heifers $6.00@8.50, stockers and feeders $5.75@7.7[illegible], bulls $[illegible], calves $6.50@9.50.

SHEEP receipts 8,000 head, market 10 to 20 cents lower. Lambs $6.00@7.75, yearlings $4.50@5.75, wethers $4.25@5.00, ewes $4.00@4.75, stockers and feeders $1.00@4.50.

St. Louis Live Stock.

St Louis, June 30—CATTLE receipts [illegible]000 head, including 900 Texans, market steady. Native beef steers $5.75@8.7[illegible], cows and heifers $4.50@8.50, stockers and feeders $[illegible]@7.50; Texas and Indian steers $6.25@9.10, cows and heifers $4.25@6.00, calves in car load lots $5.00@6.50.

HOG receipts 7,500 head, market 10 cents higher. Pigs and lights $7.25@8.9[illegible], mixed and butchers $8.75@8.95, good heavy $8.7[illegible]@8.95.

SHEEP receipts 2,400 head, market steady. Native muttons $4.25@5.00, lambs $7.00@8.00, spring lambs $7.25@7.65.

Cleveland Live Stock.

U S Yards, Cleveland, June 30—Rower & Bower report hog receipts 4,100 head, market higher. Pigs $9.00, yorkers and mixed $8.90, heavies $8.75, lambs $8.00, sheep $5.00, calves $10.25, cattle $7.00@8.40.

Indianapolis Live Stock.

U S Yards, Indianapolis, June 30—Hog receipts 2,500 head, market 5 to 10 cents higher. All weights $8.75@8.80. Cattle receipts 400 head, market dull, weak.

Chicago Live Stock.

Chicago, June 30—Although hogs were fairly steady there was no snap to the trade. The run here was fully up to expectancy. Free offerings at some of the river markets, especially Kansas City, weakened cattle prices. Killers insisted they were well filled up with beef for which there would be no ready outlet during the hot period.

In the sheep house buyers appeared indifferent. Packers had a fair quota direct.

Hog receipts 39,000 head, market steady to a shade above Saturday's average. Bulk of sales $8.65@8.75, light $8.75@8.80, mixed $8.55@8.80, heavy $8.30@8.75, rough $8.30@8.45, pigs 6.75@8.50.

Cattle receipts 10,000 head, market steady. Beeves $7.20@9.00, Texas steers $6.90@8.10, western steers $7.10@8.20, stockers and feeders $5.75@8.10, cows and heifers, $3.90@8.50, calves, $6.50@9.40.

Sheep receipts 23,000 head, market weak 10 to 25 cents under Saturday's close. Native $4.00@5.70, western $4.75@5.65, yearlings $5.40@6.50, lambs native, $5.50@7.00, western $5.60@7.00, spring lambs $5.50@7.20.

Elgin Butter.

Elgin, June 30—Butter market firm 26[illegible].

THE JOHN LAUSON MANUFACTURING COMPANY
ESTABLISHED 1879 INCORPORATED 1895
LAUSON FROST KING
GAS AND GASOLINE ENGINES
NEW HOLSTEIN WIS

The Sumter Tel. Manuf. Co.
Sumter, S. C.

Gentlemen:

We have just given your Mr. Kratsch contract covering our year's requirements in magnetos. We are using your Sumter 3M Gear-Driven Built-in Magneto for the third year and it is a regular equipment on every "Lauson Frost King" engine sold.

We were the first gas engine manufacturers to adopt the rotary, alternating, built-in magneto as a standard equipment and realized from the start the importance of using only the best, regardless of cost.

About all the gear driven magnetos on the market have been thoroughly tested out in our laboratories during the past three years and we found no other that would equal the Sumter in quality of make-up and range of efficiency.

We could have saved Thousands of Dollars by adopting other makes of magnetos but renew contract for the Sumter Magnetos as it is our policy to use the best equipment obtainable, regardless of cost, in an earnest endeavor to build the best and most reliable engine on the market.

This magneto equipment, entirely eliminating batteries, coils, and switches with their trouble and expense and starting the engine so easily under all conditions without the use of batteries, has saved our customers throughout the world thousands of dollars. It has been a material factor in increasing our sales and we have made connections with a number of Jobbers and Dealers who were influenced to a great extent by this trouble saver. We guarantee the Sumter 3M Magneto for the life of the engine.

GMM-EP Yours very truly,
The John Lauson Mfg. Co
Per G. M. Matson

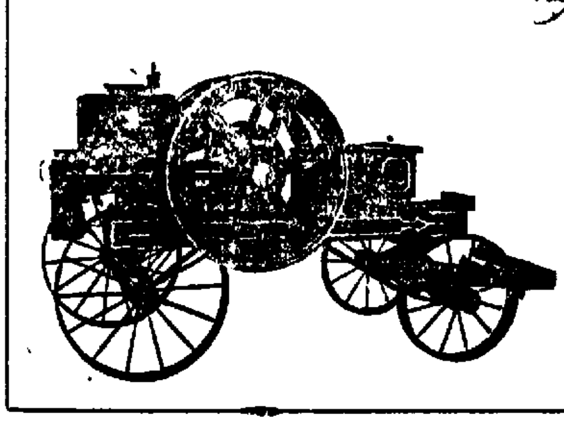

Dan W. Tait
Illinois Distributor
242 East William, Decatur, Ill.

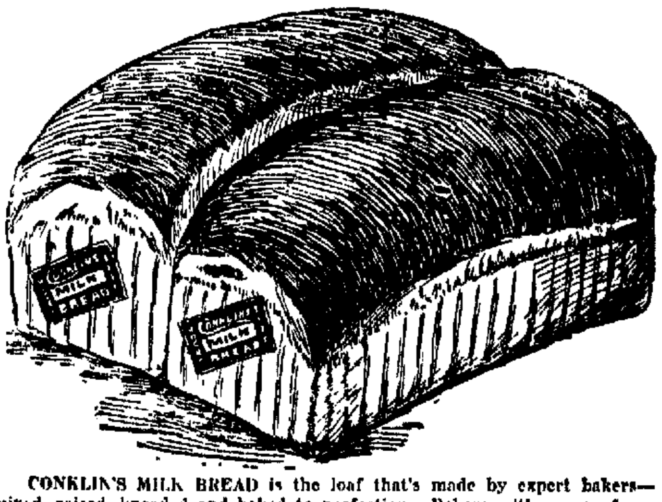

CONKLIN'S MILK BREAD is the loaf that's made by expert bakers—mixed, raised, kneaded and baked to perfection. Bakers with years of experience, the best flour, the sweetest milk with the cream left in, the most scientific machinery, the wonderful ovens make CONKLIN'S MILK BREAD.

That's why it's supremely good—why you can eat more CONKLIN'S MILK BREAD than any other bread. IT'S THE MOST APPETIZING, THOROUGHLY NOURISHING FOOD YOU CAN BUY. Tell your grocer you want

CONKLIN'S MILK BREAD

NEWSPAPERARCHIVE®

DECATUR SWELTERS IN 100 DEGREE HEAT

Shirtsleeve Sunday Sets a New Record.

ICE AND ICE CREAM

Consumed By Ton—Struggle for Escape.

The highest temperature today was 99 about 2:30 this afternoon.

Yesterday was shirt-sleeve Sunday. Decatur was a coatless town. Now and then one would see a man with a coat and at rare intervals one in a coat. He looked lonesome and he also looked hot. Practically universally the top garment of civilization was shucked. The young woman who has excited much comment by going about "wrapped in a silk handkerchief and a mosquito screen" did not seem underdressed by comparison.

IT'S DIFFERENT NOW.

How times have changed. Within the memory of men who still esteem themselves juvenile the men who would appear on parade without a coat was alone. The man who essayed to ride on a passenger train in his shirt sleeves was relegated to the smoking car. The stock train was regarded as his proper place. Now he rides in the Pullman or the parlor car if he has the price and the inclination. A coatless man was not allowed to enter a hotel than a [illegible] man. Farmers who during [illegible] days of the week went gladsomely about their toil clad only in cotton jumpers and hickory shirt on Sunday arrayed themselves in the habiliments of [illegible] which included coat, vest, [illegible] collar with the [illegible] at the century mark and attended church and other functions. [illegible] Sunday was always the hottest day of the week. No wonder the [illegible] has waned.

A few people attended church yesterday and last evening in their shirt sleeves, not a majority of them but a few of them, and no verger, beadle, sexton or [illegible] made a move to throw them out. Even the majesty of [illegible] has acquiesced to shirt sleeves. Shirt sleeves are not as yet considered good form at weddings and [illegible] it is coming to that.

SLEEPING PORCHES.

We do not hear so much about sleeping porches these days but if one is out early enough in the morning he may see a great deal of them. Review carriers out on Sunday morning before [illegible] report that yesterday morning half the porches in town were sleeping porches. Most of those that were used as sleeping porches were not built as sleeping porches but they served the purpose just as well. In the early dawn of Sunday morning in some sections of the city every porch had its sleeper or sleepers, no matter whether it was a front porch, back porch or side porch. Now and then there was a sleeper to be seen on the top of a flat roofed porch. Some whose modesty or [illegible] made them [illegible] sleeping on an open porch or who had no porch slept on [illegible] the front door. It was anything to get away from the stifling air inside.

A Decatur business man believes that he has made a brilliant hot weather discovery and he desires to give it to the public. It is merely to take the lid off [illegible] in the early evening and let the heat out. He has a house of the [illegible] roof type and at the apex is a cubby hole with trap door. One hot day recently he lifted the trap door and the superheated air in the attic poured out rapidly. How could he tell that it poured out rapidly? He could see it. He stirred up some dust in the [illegible] and that dust borne on the air poured through the opening in the roof like smoke from a stack. The door leading to the attic was open and the air was sucked from the lower rooms of the house into the attic and through the roof opening. This air was replaced by the cooler air from outside the building. The temperature inside the building was perceptibly lowered in a few minutes. Anybody can appreciate what that means on a hot night when there is but little, if any, breeze. If your house has no opening in the peak of the roof a compass saw can be bought for a few cents.

NEW RECORDS MADE.

150 Tons of Ice and Thousands of Gallons of Ice Cream.

All ice records in Decatur were shattered with the output of the local concerns Saturday. While the exact figures are not yet known about 450 tons of ice were delivered in Decatur Saturday for the Sunday ice box.

With the temperature from 96 to 100 most of the day and oppressive humidity prevailing all over the city, the ice men had the biggest day that they have ever had. At 3 o'clock Sunday morning the ice wagons were just coming in and some were still working. At 7:30 o'clock Sunday morning 1,500 pounds of ice was put into the public drinking fountains in Central park. Sunday evening it had practically all gone.

3,000 GALLONS OF CREAM.

The ice cream men also reported broken records. One company alone put over 1,200 gallons of frozen stuffs. In all nearly 3,000 gallons went out from the local factories to the Decatur city trade and to country trade. The country trade was cared for in good shape by local concerns but city orders were turned down by a number of firms early in the day.

Refreshment parlors and soda fountains reaped a big harvest Sunday. There was a great demand for ice cream and other coolers of all sorts. Buttermilk was the most popular drink sold.

LYING IN THE GRASS.

Everybody had a hard time keeping cool Sunday evening. Central park was filled with people lying on the grass with coats, collars, ties and everything possible discarded. They were still suffering from the heat. All of the other city parks were filled with people seeking a cool shady spot where perchance a slight breeze might be blowing.

In the afternoon thunder was heard in the east and Decatur anxiously waited for the rain to fall. Just a few tantalizing drops pattered down here and there and it was not enough to cool things off one bit. However a good breeze sprung up for a time and the clouds prevented the sun from getting in its heat laden rays. The afternoon and evening seemed a great deal cooler than the morning.

RIVER POPULAR.

The river was also a popular place Sunday. At the "skinny" a large crowd of men and boys made the woods [illegible] ells as they sported [illegible] in the cool Sangamon most of the day. One little fellow who didn't appear to be over twelve years of age came wandering up town late in the afternoon. His head was dripping wet and he had been in swimming.

"Been in all day," he said. "I didn't even get out for dinner. Bet ma spanks me when I get home, but I don't care if she does. Gee, but that river is a great place. I'm going back tomorrow."

500 AT FARIES.

I. T. S. Cars Not Large Enough To Accomodate Crowd.

Fully 500 people were at Faries park Sunday and the crowd would have been larger had the Illinois Traction System furnished better service. In addition to the regular car service out there, the I. T. S. ran one extra car that made a round trip about every hour but was not enough to handle the crowds well.

The extra car was run out in advance of the regular cars at 1:30 and 2:30 and both were crowded, some of the passengers hanging out on the rear end. On the 2:30 there were at least 175 passengers and twenty-five of these crowded on the rear platform. Before the car was out of town, one young woman became sick from the crush and heat and was forced to get off while several would be passengers who stopped the car did not even try to get on.

The car coming from the east and arriving at the park at 4:35 had on it a good sized crowd of passengers when it reached the park. Just 140 people, according to the conductor's count, got on this car at Faries. Many campers have been forced to abandon their plans to stay at the park during the summer because the I. T. S. has refused an early morning car.

CHURCHES AFFECTED.

Attendance Sunday Cut by Extreme Heat—Shirt Sleeves in Churches.

The intense heat affected the attendance in most of the city churches Sunday. Most of the men and even some of the ministers laid aside their coats. For the first time in the history of his pastorate Rev. T. N. Ewing did not wear a frock coat at the morning service at the Grace Methodist church.

At the First Presbyterian and other churches the men members of the choirs appeared in shirt sleeves.

DECATUR WOMAN INJURED IN TEXAS

Mrs. Julia Phillips In Automobile Accident.

A report from Fort Worth, Tex., tells of an automobile accident in which Mrs. Julia Phillips, living three miles southwest of Warrensburg, was injured, her left arm being crushed. The car was owned and driven by John Naylor, a wealthy ranchman and uncle of Mrs. Phillips. Mrs. J. J. Brookshire and niece, Ethel Abshear, were killed and Evelyn Abshear fatally injured. The last three are neighbors of Mr. Naylor. Mrs. Phillips was not so badly hurt as was first reported. She will not lose her arm, as was expected.

Mrs. Phillips resides with her father, John Shoemaker, near Warrensburg and is a sister of Mrs. C. O. Morris of Decatur. She resided in Decatur several years ago. Her uncle, Mr. Naylor, was visiting here until last Wednesday when he returned home accompanied by his niece.

The two Abshear girls, aged five and eight years, would have been in Sunday school had not their home burned down Friday night, burning up all of their good clothes. Mr. Naylor and Mrs. Phillips were in the front seat of the car and were both thrown out from under it, excepting that Mrs. Phillips' arm was caught. The other three were in the back seat. The accident was caused by the breaking of the steering knuckle.

WEST MAIN PEOPLE APPEAL PAVING CASE

The final round in the West Main street paving case was pulled off in the county court Monday morning. C. M. Caldwell, Daniel Heidlebaugh, A. B. Gitteau, Jessie K. Day and J. B. Dinges waived the right of trial by jury of the question of benefits and decided to take an appeal to the supreme court. Though the other objectors did not withdraw their objections, they did not appeal and let the matter go by default so far as they were personally concerned, and Judge Smith confirmed the assessment roll.

Nothing further can be done in the matter until the next meeting of the board of local improvements, which will be on July 7. At least that is the earliest time the board can take any action in the matter. It is possible that the board will decide to go ahead and let the contract for the pavement in spite of the appeal, in order that the work can be finished this year, but that has not been decided upon.

"NEXT TO NATURE" SCHEME IS SUCCESS

The "next to nature meeting" of the Salvation Army Sunday held on the river bank at the waterworks was a success in spite of the fact that it had a ball game to compete with. There was a large crowd present and most of them watched the game, but about twenty-five attended the meeting. The corps was invited to come again next Sunday and Mr. Williamson has arranged a meeting for 3:30 again next Sunday. He will probably go along himself to that meeting. Five soldiers with some of the band instruments held the meeting Sunday afternoon.

At the regular Army meeting Sunday night, Ensign Bennett, who was formerly Captain Bennett here, talked and a large crowd attended. There were three conversions.

MARRIAGE LICENSES.

Frank A. Ater, Casner 21
Margaret Shifler, Casner 18

Clancy B. Tinkler, Decatur ....Legal
Edith G. Johnson, Decatur ....Legal

Ben F. Cain, Sandoval 24
Dollie M. Hurt, Patoka 20

Archie H. Deakins, Louisville, Ill. 28
Carrie M. Turner, Louisville, Ill. 20

Edward Ross Billings, Warrensburg 20
Nina Enid Thompson, Decatur 19

MEETINGS.

MASONIC

Ionic Lodge, No. 312, A. F. and A. M.—Special meeting at 7:30 tonight.

JUNE COMES TO END IN A FIERCE BLAZE

New Heat Records Set In First Summer Month.

NOT HIGHEST MEAN

June, 1911, Was 1.5 Degrees Hotter As Whole.

June closes today in a blaze of heat. The thermometer, 96 at noon, threatened to reach 100 or more.

Professor J. H. Coonradt's report of the weather for the month of June shows that not once in the month did the thermometer drop to the freezing point. He is backed up in this assertion by General Public. However, while the records record breaking high temperature for the month, let's recall the fact that it came within eight degrees of freezing.

June was the last month of the drouth. On twenty-five of the thirty days in this record, the sun shone uninterruptedly the entire day leaving not even a trace of rain. One day was partly cloudy and the four others cloudy and on these last five days there was enough rainfall to make a total of 2.90 inches for the month or just .67 of an inch below the normal. The number of clear days in the month is close to a record.

NEW HIGH MARK.

The high mark for June was set when the mercury shot up to 102 and it also came close to the low mark when it went down to 40 degrees. On seventeen days during the twenty-nine, the themomter kicked over the tracks and went up above 90, another high but probably not the highest record for the month. About six times, it went to 100 or better. With all this, the mean temperature for the month was not the highest of any previous June and several June months have been higher. The mean for this June was 74.9 or 3.2 degrees above the normal.

Professor Coonradt's report for June since 1894 inclusive is as follows:

Year	High	Low	Mean	Departure from normal	Times Above 90	Precipitation	Departure from normal
1894	100	52	75.2	1.5	20	2.23	-1.22
1895	100	49	75.5	1.8	15	4.40	.95
1896	92	55	72.7	-1.0	5	4.09	.57
1897	97	45	72.0	-1.7	8	4.23	.77
1898	93	47	74.0	.3	9	2.39	-1.06
1899	93	45	74.5	.8	10	2.11	-1.34
1900	93	47	71.7	-2.0	3	4.78	1.33
1901	97	46	74.3	.9	10	5.33	1.88
1902	95	41	64.7	-9.0	5	9.03	5.58
1903	90	38	64.9	-8.8	1	3.01	-.44
1904	100	49	70.1	-.5	0	2.18	-1.70
1905	90	45	74.2	2.2	12	1.09	-2.00
1906	95	47	70.9	-1.1	4	1.78	-2.00
1907	92	43	67.1	4.5	1	4.29	.02
1908	95	42	71.1	-.6	4	3.81	.14
1909	92	40	72.9	2.9	5	3.14	-.51
1910	97	40	70.5	-1.0	15	3.27	-.36
1911	100	54	76.0	5.1	13	2.44	-1.10
1912	91	43	69.1	-2.6	2	3.44	-.11
1913	102	40	74.9	3.2	17	2.90	-.67

RECORD FOR DAYS.

The high and low mark for each of the twenty-nine days of the month follow.

Day.	H.	L.	Day.	H.	L.
1	92	70	16	100	67
2	90	62	17	102	64
3	89	61	18	102	67
4	86	51	19	100	73
5	90	62	20	97	68
6	96	67	21	97	75
7	62	52	22	72	62
8	68	41	23	82	62
9	68	46	24	81	67
10	76	41	25	88	66
11	81	46	26	92	67
12	89	43	27	98	72
13	90	49	28	100	73
14	91	51	29	101	76
15	96	65	30 (Noon)	96	73

MONTH'S STATISTICS.

ONLY THIRTY-TWO DEATHS.

There were thirty-two deaths in Decatur during the month of June. This is gratifying to those interested in vital statistics. In May there were fifty-two deaths in the city which was close to the record. During June two deaths occurred in the township outside the city limits, and five bodies were shipped here for burial.

CONTAGION.

Only seventeen cases of contagion were reported: Scarlet fever, 6; diphtheria, 3; typhoid fever, 2; measles, 6. One case of smallpox is reported in the county outside of Decatur. Another was reported, but it proved to be chicken pox.

190 ARRESTS.

The police made 190 arrests in June.

MARRIAGE LICENSES.

Sixty-eight marriage licenses were issued for the month.

The firemen were kept reasonably busy in June, answering twenty-nine fire alarms.

FUNERALS.

MRS. MILDRED YOAKUM.

The funeral of Mrs. Mildred Yoakum was held at 4 o'clock Sunday afternoon at Moran's chapel. The services were conducted by Rev. J. C. Willits, pastor of the First Methodist church. The music was furnished by Mrs. C. C. Nicholson and Mrs. W. B. Essick. The pallbearers were Lloyd Samon, Adam Jackson, Ol Moreland, Bert Curry, F. E. Knowles and Claude McDermott. The interment was in Greenwood.

MRS. MYRTLE M'ALEER.

The body of Mrs. Myrtle McAleer was taken to Perrysville, Ind., Monday morning for interment.

MRS. INA SMITH.

The funeral of Mrs. Ina Smith was held at 12:30 Sunday noon at the family residence in Cerro Gordo. The services were conducted by Rev. Mr. Phillips. The body was brought to Decatur and interred in Greenwood.

SAMUEL MORAN.

The body of Samuel Moran, who died in Washington, D. C., arrived in Decatur Sunday evening, accompanied by a son, O. J. Moran. The body was taken to the home of another son, R. E. Moran, 757 East Whitmer street, where the funeral will be held at 10 o'clock Tuesday morning. The interment will be in Greenwood.

MISS MARGUERITE HILL.

The funeral of Miss Marguerite Hill was held at 10 o'clock Monday morning at the family residence, 768 East Wood street. The services were conducted by Rev. J. F. Mills, pastor of the First Baptist church. The music was furnished by Mrs. Ed Smith and Mrs. C. E. Lindsey. The flowers were in charge of Misses Bernice B. Hilbrant, Lydia Ferher, Edna Perry and Lucila Glasgow. The pallbearers were F. Lindsey, H. Peniwell, Fred Whitten, J. Lemon, R. Lawrence and D. Hostetler. The body was taken to Tuscola at 11:30 and services will also be held there.

HEAVIER ENGINES FOR THE VANDALIA

Two to Decatur from St. Louis Division.

The St. Louis division of the Vandalia will send to the Decatur division of the same road Tuesday two new engines. They are engines that belong to the division, but on account of the light rail which has until recently been on the Peoria division the engines were not used here.

HEAVIER RAIL NOW.

The placing of large eighty-five pound rails on the west end was completed Friday. This makes a strip from Decatur to Peoria equipped with these heavy rails. On the east end the rail gang was sent to Lake City at once and started to lay several miles of rail of the same type near that place. As soon as this job is completed it will put all but a few miles of the Peoria division in eighty-five pound rail.

The new engines, of which there will be more from time to time, are sixty-eight feet long and weigh 341,400 pounds. They will increase the Peoria division tonnage twenty per cent. and will enable this division to give shippers along the line a larger per cent. of efficiency. It will also enable them to haul larger trains and will greatly increase the business of the division. The engines are known as the V F 5 A models, and are numbers 533 and 532.

NEW SUPERINTENDENT HERE.

R. K. Rochester of Terre Haute, Ind., new superintendent of the Peoria division of the Vandalia railroad arrived in Decatur Monday morning at 10:35 o'clock. Mr. Rochester will spend the day and night in Decatur, returning to Terre Haute Tuesday. He will then return to Decatur to take up the duties of his new office.

Mr. Rochested is about thirty years of age. He is smooth faced and clean cut. He has a pleasing personality and looks to be a man who knows his business and means to tend to it.

COMES FOR CONFERENCE.

Mr. Rochester is here today primarily for a conference with W. D. Wiggins, the outgoing superintendent. Mr. Wiggins leaves Tuesday for Philadelphia on business and will not return to Decatur again until Saturday. He expects to leave Decatur to take up his new position about Tuesday, July 8. Mr. Rochester is not quite certain what day he will come over to take up the duties of his new office.

In Terre Haute Mr. Rochester is division engineer of the St. Louis division of the Vandalia. This itself is an excellent position, but the one that he comes to is a great deal better. It is his first superintendency, but Mr. Rochester gives every indication of a man that will handle the position in an entirely satisfactory manner.

Just when Mr. Bland, the new division engineer will arrive from Chicago is not known. He will probably drift in either Monday night or Tuesday morning. The changes were effective Tuesday July 1, and this means that the new men report here on that day.

Mr. Johnson will leave Tuesday for Logansport. He received a telegram from Superintendent Frank Campbell of that division, formerly superintendent here, offering his congratulations to Mr. Johnson upon securing the position. Mr. Campbell it is understood is also offering himself congratulations upon securing Mr. Johnson.

BRADEN SICK.

Arthur Braden, stenographer in Mercer's office in the Wabash machine shops, is now under quarantine for smallpox at the home of his father northwest of Decatur. Braden made a trip to St. Louis Sunday and upon returning to Decatur was taken violently ill. Medical aid was called and smallpox pronounced the malady.

He has been working in the office up to Saturday night, and a thorough fumigation of the building has been completed. Many of the employes who have not been vaccinated have been ordered to the Wabash hospital where the preventative is administered.

Braden had never been vaccinated. That's the reason the disease caught him, probably.

MARRIED.

BILLINGS-THOMPSON.

E. Ross Billings of Quincy and Miss Nina Thompson of Decatur were married at the home of the groom's uncle, Rev. O. W. Roush, in Warrensburg at 4 o'clock Sunday afternoon. The ring ceremony was said by Mr. Roush. The couple were attended by Miss Flo Burtschi of Decatur and Wilbur Smith of St. Louis.

The bride wore white voile trimmed in baby Irish lace. The bridesmaid wore white voile over yellow silk.

Mrs. Billings is the youngest daughter of Mr. and Mrs. J. M. Thompson, 511 East Olive street, Decatur. The groom is the nephew of Rev. and Mrs. W. O. Roush, with whom he has always made his home.

The couple will be at home July 1, at 424 North Ninth street, Quincy.

ATER-SHIFLER.

Frank Ater and Miss Margaret Shifler, both of Casner, were married Sunday afternoon at the residence of Rev. R. L. Fletcher, pastor of the Second and Third United Brethren churches, Mr. Fletcher performing the ceremony. The couple were accompanied by Hugh Jones. The couple waited until the bride was of age to have the wedding yesterday, being her eighteenth birthday.

The bride is the daughter of John Shifler. Mr. Ater is a farmer and the couple will make their home on the place he is farming one mile south of Long Creek.

CAIN-HURT.

Ben F. Cain of Sandoval and Dollie M. Hurt of Patoka were married at 1:30 Monday afternoon at the court house by Judge Smith.

DEAKIN-TURNER.

Archie H. Deakin and Carrie M. Turner of Louisville, Ill., were married at 2 o'clock Monday afternoon by Judge Smith.

DEATHS.

HENRY DUDA.

Henry Duda, infant son of Mr. and Mrs. Gottlieb Duda, died at o'clock Sunday morning at the family residence, 1597 East Marietta street. His age was one year and nine months. His death was caused by summer complaint.

The funeral will be held at the residence at 2 o'clock Tuesday afternoon. The interment will be in Greenwood.

ASSESS PROPERTY ADVISES CLOKEY

Would Lay More Water Main and Sewer.

REBATE RECOMPENSE

City Could Accomplish Many More Things.

Colonel J. M. Clokey came before the city council Monday morning and asked permission to make a few suggestions. Some time ago, Mr. Clokey as the owner of practically all the property in an east side addition, asked for water mains and sewers in this addition. When told the city funds perhaps would not permit the extension into that territory, he suggested the city could do it by special assessment against all the property benefited.

IT CAN BE DONE.

The corporation counsel reported on his request, saying that they believed sewers, sidewalks and watermains could be laid by special assessment providing it was done in three separate court proceedings and the property assessed for the improvement, also the engineering, inspection and court costs.

They further reported that the council could reimburse the property owners who put in water mains by rebating them so much each year in their water rents, providing the council would pass an ordinance to that effect. They added that all making connections with any sewers laid in this way would have to pay $35 in addition to the cost of putting in the sewer. The report was referred to the council as a committee of the whole.

PUT THEM IN ALLEYS.

Mr. Clokey then made a short talk suggesting that the council in future work and especially in this case of his, put the water mains, sewer and such in the alley. He said M. L. Harry of the Railway and Light company had said they would prefer to put the gas mains in the alley. In this way, it would keep from tearing up the street so much. He also suggested water plugs at alley intersections instead of street intersections against the property owners as this would relieve the city of much cost and give it a chance to spend that money in other sources, which is not spent on intersections.

ANONYMOUS PETITION.

A letter signed "Tuttle Addition property owners" but with no individual names complained of the hedge fence on the east side of the Johns pasture saying that weeds had grown up high along it, that much rubbish was along the hedge and that it was a menace. It asked the city officials to look after the matter.

"That is shooting from cover," said Commissioner Shade looking over the petition and seeing no signature. "I don't like it."

"I don't agree with you Mr. Shade," said the mayor. "There is a question as to whether that is in the city or not and comes under our jurisdiction but if it does and if the condition exists as is stated in this letter, we should look into it. I would prefer to have a name signed but it doesn't affect our duty."

"I think a person should lend us his moral support by signing his name," said Commissioner Shade.

The matter was referred to the corporation counsel for investigation and report.

WANTS THOSE APPROACHES.

William Rundle asked the council to put down approaches to the walk in front and along the side of his property at the northwest corner of Church and Packard street. He said he tore up a good brick walk two years ago to put in the concrete one and at that time he was going to put in approaches when Commissioner Becker came along and told him not to, for the city would do it. He said he had waited two years and the approaches were not put in.

Commissioner Becker said he didn't remember promising any approaches. Two brick approaches already there are in fine shape and no concrete ones are needed, he said further if the city spends money for two approaches there it would just be taking two away from people some place where there were no approaches at all.

Mr. Rundle said the brick walk he tore up was as good as the approaches. Other members of the council thought as long as Mr. Rundle had been promised the concrete two years ago and that they had made him tear up a brick walk as good as the approaches were, he should have the new ones. Consequently they voted to build them, Becker also voting for them.

JUST FOR OWN WALK.

William Strocher presented a sidewalk contractor's bond with Julius Strocher and Perry Lewis as bondsmen.

"I don't know about granting these permits," said Commissioner Becker. "This fellow and lots of others don't enter into the business but just put down their own walks. They have no experience, they don't know what proportions to use and they never do follow the sidewalk grade correctly. There was also some question as to the bondsmen and the matter was referred to Commissioner Becker to report on.

WOULD CHARGE THEM.

Commissoner Becker also asked the council to settle another matter for him. He said that persons building houses always got ready to build, got the material on hand and men to do the work, then sent in a hurry up call for the city engineer to give a sidewalk grade "and they always want him in a hurry and get sore if he don't come right out." The engineer has all he can do. These calls are getting more numerous every day. I don't think it is up to the city to furnish the engineer for every fellow that wants to build a house."

"What would you suggest?" he was asked.

"Charge them $5 a clip and they won't be so keen about calling for him," replied Becker. The council took no action on this.

WANTS STREET MEETING.

The Metropolitan Church association through its pastor, E. W. Smith, asked permission to hold a short street meeting in front of its place at 1147 North Water street not to exceed fifteen minutes each evening and to be held between 7:15 and 7:45. Its purpose is to advertise but it will not have any collection or preaching. The matter was referred to Commissioner Shade.

SPECIAL POLICE POWER.

Homer Bundy was granted special police power from the city without any city pay. He is to be employed by the Retail Grocers' Association. He gave as bondsmen Arthur Birt, W. H. Snyder and William Bundy. Bundy has two bloodhounds which he will use in trailing down anyone breaking into a store of any member of the association.

The three members of the board of examiners of stationary engineers filed their bonds and all were approved. C. E. Mitchell gave as bondsmen, P. M. Howard and C. H. Monroe; A. F. Covert gave A. W. Cash and George Coles and John W. Knowlton gave George A. Stadler and John Ryan.

The saloon license of John A. Lasswell at 253 South Park street was transferred to P. H. Collins who gave as sureties, O. W. and Frank Kincaid.

The ordinance for the walk on the south side of West William from North Main to College was voted down as another is to be substituted in its place. Ordinances were passed for walks in the following places:

South side of East Main from Second to Third and from Fifth to Sixth.

North side of East Main from East to Fourth.

NEW WALK ORDINANCES.

Ordinances were read for the first time for walks in the following places:

North side of Hickory from Railroad Avenue to Calhoun.

North side East North from Second to Third.

West side of North Main from Harrison avenue to city limits.

South side East Logan from Jasper to Lowber.

South side of Waggoner from College west to the first alley.

An ordinance amending the weights and measure inspector ordinance so as to give that official police powers was read and passed.

The payroll of the water and sewer department last week was $232.95 and of the street department, $446.10.

Scraps of News.

CONDITION SERIOUS.

The condition of Joseph Mills is serious. He has been unconscious for three days.

ILL AT DAUGHTER'S HOME.

Mrs. H. Landis, 503 East Center, is ill at the home of her daughter, Mrs. Charles Hays, three miles north of the city.

VISITS DAUGHTERS.

Mrs. J. D. Jenkins of St. Louis is visiting her daughters, Mrs. Walter Eubanks and Mrs. I. D. Thompson.

TYPHOID.

A case of typhoid fever is reported in the family of C. Plake, 559 North Morgan street.

TO MADISON.

Mrs. George Coles and family left Monday morning for an extended visit in Madison, Wis. They will also attend the wedding of their son, Wilsled Coles.

ON VISIT.

Mrs. M. E. Averitt, 752 East Center street, returned home from a four weeks visit to her daughter, Mrs. McDaniel. She left for Danville to visit her sister, just returned from California.

BY GOODMAN BAND.

The concert to be given in Central park Tuesday night will be played by the Goodman band.

FALLS FROM CAR.

C. S. Creel of Vandalia, who has been working here in the city for some time, fell from an East Eldorado street car on East William street Sunday night and sustained a broken collar bone. He was taken to St. Mary's hospital.

AXLES BREAKS.

The rear axle of the automobile belonging to J. C. Stocks, 436 West William street broke on North Main street Sunday afternoon and disabled the car. No one was injured.

The machine was going at a slow pace. Mr. Stocks was driving and was accompanied by his wife.

ELECTED VICE-PRESIDENT.

J. Sherman McClelland of the Nation Grocery company has just returned from Chicago, where last week he attended the annual meeting of the Illinois Wholesale Grocers. He was elected one of the three vice presidents.

FOR SISTER.

Mrs. Sarah J. Baker, 709 West Main street entertained a party of fourteen people at dinner Sunday in honor of her sister, Mrs. Blankenship of Ramsey.

PIGEONS TO CANADA.

Four carrier pigeons were liberated at the local office of the Wells Fargo Express Co., Sunday morning at 4 o'clock. They were shipped in here from W. H. Skinner, secretary of the Forest City Homing club and were to race from Decatur to London, Ontario, which is near Forest city.

KUTZ AND MORRIS BUYS HOTEL CAFE

Karl Gatchell, Who Has Been Owner, Sells.

Charles Kutz and E. J. Morris this morning took over the Decatur hotel cafe, purchasing the interest of Karl Gatchell who has been conducting the place for several months. The new owners are in charge. A good many alterations and improvements are to be made at the cafe will not be closed down until after supper in the evening and the overhauling of the place will be done after hours. After the cafe has been completely overhauled and renovated and the improvements completed it will be open day and night.

Mr. Kutz comes from the Illinois hotel at Springfield where for three years he was chief clerk and assistant manager. Previous to that he was for several years chief clerk of the Decatur hotel under various landlords and during an interregnum was manager. Mr. Morris has for a good many years been in the tailoring business in Decatur and is well known here.

Birthday Party.

Frances Mae Stultz entertained five little friends Saturday afternoon at her home, 1471 North Morgan street, the occasion being her fifth birthday. Refreshments of ice cream and cake were served.

Those present were Helen Blakeney, Wayne Wismer, Louise Lyda, George Miller and Thelma Richardson.

TAYLOR PACKS UP AND QUITS J. M. U.

Dr. G. E. Fellows Becomes President.

ANNUITY FOR TAYLOR

Of $1,000 Is Expected from the Trustees.

Dr. A. R. Taylor today completed his ten years of service as president of the James Millikin university. He has packed up all his belongings and moved out. Tuesday morning, Dr. George Emery Fellows, his successor in office, will take up the presidential duties.

Dr. Taylor and Dr. Fellows spent the entire day Monday at the university office. The new president was getting pointers on how various college matters have been conducted. Dr. Taylor will also be on hand for a short time Tuesday morning to impart information to his successor.

MAY GO WEST.

For the next two weeks, Dr. and Mrs. Taylor will be engaged in packing their belongings, preparatory to moving from their West Wood street home. There is a possibility that they may return to Emporia, Kan., but as yet they have not stated their plans, other than that they expect to do some travelling.

WILL GET ANNUITY.

It is practically understood that President Taylor will sooner or later, receive an annuity as president emeritus of the J. M. U. The amount will probably be $1,000 yearly. The matter will be in the hands of the board of trustees for decision.

WORKING ON KAEUPER.

President-elect Fellows held a conference with Hermann H. Kaeuper, director of the conservatory of music, Monday in which he used strong argument to get Mr. Kaeuper to reconsider his resignation. Dr. Fellows appreciates the fact that Mr. Kaeuper's place will be a hard one to fill and he is confident that the director can be induced to return after a long vacation.

SCOUTING FOR STUDENTS.

Nellis Parkinson and Clyde Hart, two J. M. U. students, have been commissioned to scout for new students for next year. Parkinson is beating the bushes in the neighborhood of Centralia and Hart will also operate in that section.

ANY STAMPS GOOD ON PARCEL POST NOW

Welcome Order Goes Into Effect Tuesday.

The new parcel post order permitting the sending of C. O. D. parcels and the use of any kind of postage stamp upon parcel post packages goes into effect tomorrow.

Both features of this new order are highly important. The stamp clause not only permits the use of ordinary postage stamps on parcel post packages but allows the use of parcel post stamps on letters or any other class of mail matter. The parcel post stamps will be discontinued when the present supply is used up.

NOT NEGOTIABLE.

The necessity for using a distinct kind of stamps for parcel post was merely an annoyance or an inconvenience as you choose to put it. The important thing of this new arrangement is that shippers are able to use the stamps of high denominations received as remittances. One little concern in Decatur whose parcel post business says that it has an accumulation of $50 worth of stamps that have come in since the parcel post went into effect. These stamps could not be cashed at the postoffice and under the special stamp requirement there was but little use for them.

Under the C. O. D. regulation the post office department collects for goods shipped under the red C. O. D. tag. The shipper pays 10 cents in addition to the required postage. This fee pays for the return of the money and it also gives him insurance. The C. O. D. arrangement does not permit the examination of the goods as does express C. O. D. but otherwise is substantially the same.

INSURANCE RATES CHANGED.

The department also made another ruling on parcel post. Heretofore, if a person wanted to insure a package, it cost 10 cents to do so whether the package was worth $1 or $50.

People have not complained of paying 10 cents for a $50 package but have kicked on paying the same amount for a small package. In the future, it will cost only 5 cents to insure packages that are valued at $25 and under and 10 cents for packages valued between $25 and $50.

USES BEER BOTTLE AS DEADLY WEAPON

Thomas Farmer of Maroa Must Spend Heated Term in Jail.

Deputy Sheriff Tandy arrested Thomas Farmer, a Maroa blacksmith at 1 o'clock Monday afternoon at Maroa for assault with a deadly weapon on Roy Crabtree, a farmer living at the edge of Austin township. The assault occurred Saturday evening in front of the Jones restaurant in Maroa. Tandy brought Farmer to Decatur this afternoon.

The fight was the outcome of an old grudge. It is said that Farmer jumped on Crabtree with a pair of knucks but Crabtree would not fight until he took off the knucks. Then Farmer drew a bottle of beer out of his pocket and struck Crabtree over the head with it, rendering him unconscious. After Crabtree came to Farmer jumped on him and chawed his hands and scratched his face badly.

Farmer had just come in from Clinton and it was said he had been drinking.

BORN.

To Mr. and Mrs. H. H. Brown, Detroit, Mich., Sunday, June 29, a son. Mrs. Brown was formerly Miss Maude Whitfield, a J. M. U. student.

To Mr. and Mrs. Murray Morris, 681 West Leafland avenue, Friday, June 27, a daughter.

To Mr. and Mrs. Fred Gerlusch, 1? ? Sangamon street, Sunday, June 29, a daughter.

NewspaperARCHIVE®

NewspaperARCHIVE®